

# LARRYDALE SUBDIVISION

TO  
GLENCOE, ALABAMA

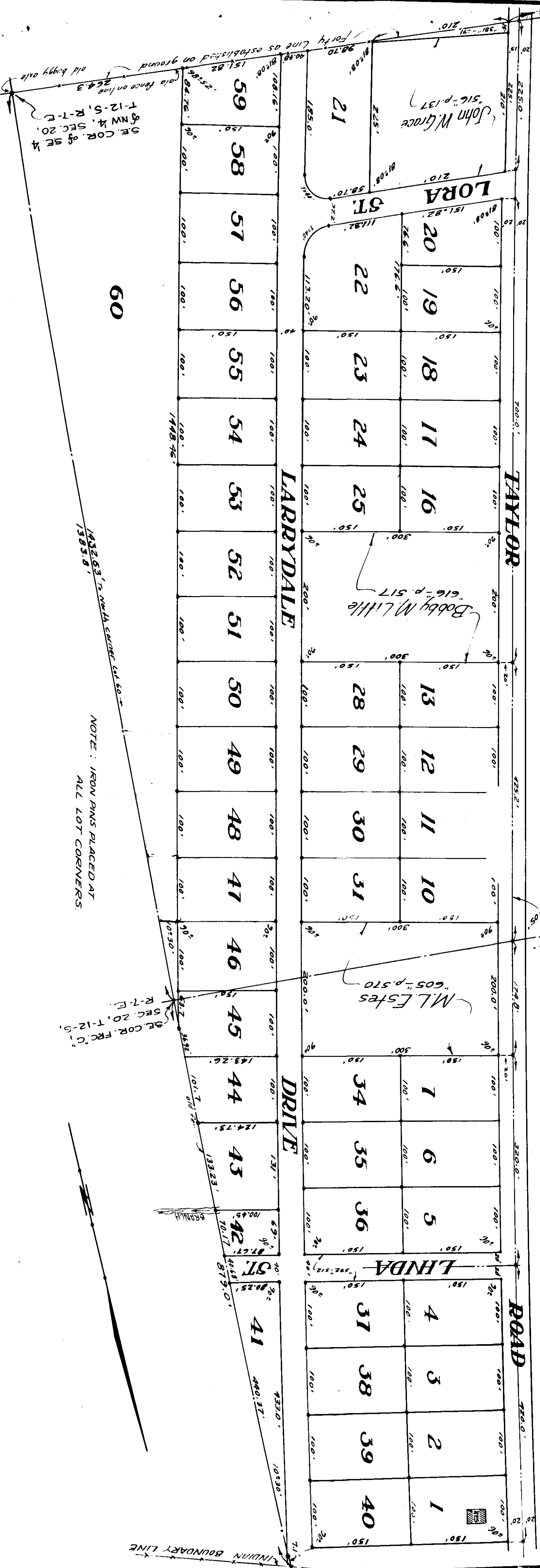

NOTE: IRON PINS PLACED AT ALL LOT CORNERS

State of Alabama,  
County of Etowah,

We the undersigned, B.M. Taylor, and wife, Lora Belle Taylor, owners of the lands embraced within the foregoing plat, do hereby certify, confirm, and adopt the same as being true and correct.

This the 11th day of February, 1956.

B.M. TAYLOR

L.S. HOSFORD & LANE TAYLOR

L.S.

State of Alabama,  
County of Etowah,

I, a Notary Public in and for said County and State, hereby certify that B.M. Taylor, and wife, Lora Belle Taylor, owners, whose names are signed to the foregoing conveyance, and who are known to me and acknowledged before me on this day, that being informed of the contents of the conveyance, they executed the same voluntarily on the day the same bears date.

Given under my hand and seal this 4th day of February, 1956.

GILBERT B. ROBERTS  
Notary Public

State of Alabama,  
County of Etowah,

I, A.L. Wagner, a registered Land Surveyor of Gadsden, Alabama, hereby certify that I made a survey of the lands embraced by the foregoing plat, that the same is true and correct as herein represented.

This the 3rd day of February, 1956.

Scale - 1" = 100'

A.L. WAGNER  
REG. L.S. 1626