

F-263

THE  
ROBERT WILLIAMS  
ADDITION  
TO  
GADSDEN, ALABAMA

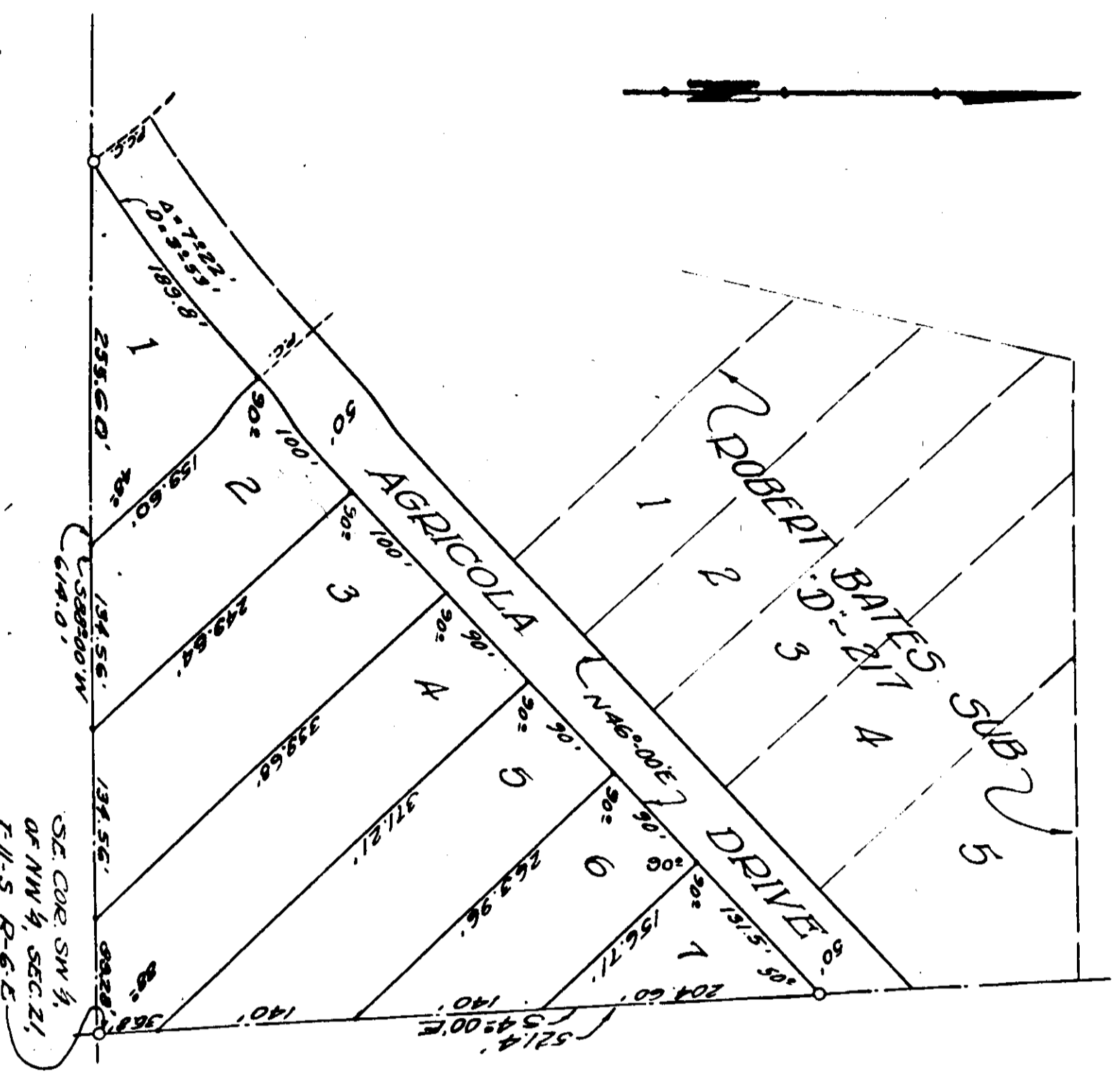

Scale ~ 1" = 100'

State of Alabama,  
County of Etowah,  
We, the undersigned, Robert L. Williams, and wife, Joanne Williams, as owners of the lands embraced by the within plat, do hereby ratify, confirm, and adopt the same as being true and correct.  
This the 9th day of April, 1955.

Robert L. Williams, L.S.  
Joanne Williams, L.S.

State of Alabama,  
County of Etowah,  
I, John D. McHenry, a Notary Public in and for said County and State, hereby certify that Robert L. Williams, and wife Joanne Williams, owners, whose names are signed to the foregoing conveyance, and who are known to me, the foregoing conveyance, and who are known to me, acknowledge before me on this day, that, being informed of the contents of the conveyance, they executed the same voluntarily on the day the same bears date.  
Witness my hand this 9th day of April, 1955.

John D. McHenry  
Notary Public

State of Alabama,  
County of Etowah,  
I, A. L. Wagner, a registered land surveyor, hereby certify that I made a survey of the lands embraced by the within plat, that the same is true and correct as herein represented.  
This the 4th day of April, 1955.

A. L. Wagner  
Surveyor

State of Alabama,  
County of Etowah,  
We, the undersigned, hereby approve the foregoing  
C. B. Gaddy, L.S.  
Gadsden Planning Board  
Date 4/4/54  
A. L. Wagner,  
Gadsden City Engineer  
Date April 5 - 1955

The State of Alabama, Etowah County.  
Notary Public for the State of Alabama.  
My Comm. Expires on \_\_\_\_\_  
I hereby certify that the within instrument was filed in the office of the County Clerk of Etowah County, Alabama, on this \_\_\_\_\_ day of \_\_\_\_\_, 1955.  
Notary Public  
A. L. Wagner  
105  
130