

F-195

THE STATE OF ALABAMA OFFICE OF PUBLIC UTILITY ADJUSTERS
 ETOWAH COUNTY
 This instrument was filed in office for record on this day of February, 1954 at 10:52 o'clock A.M.
 The following fees have been paid:
 City Fee 65
 Not. Fee 2.50
 Recd. Fee 2.50
 Total 5.65
 Judge of Probate - Etowah County, Ala.

BRENTWOOD ADDITION
 A PART OF THE SE1/4 OF SECTION 26 T11S R6E
 AND LOT 12 OF MCCLAIN SUBDIVISION.

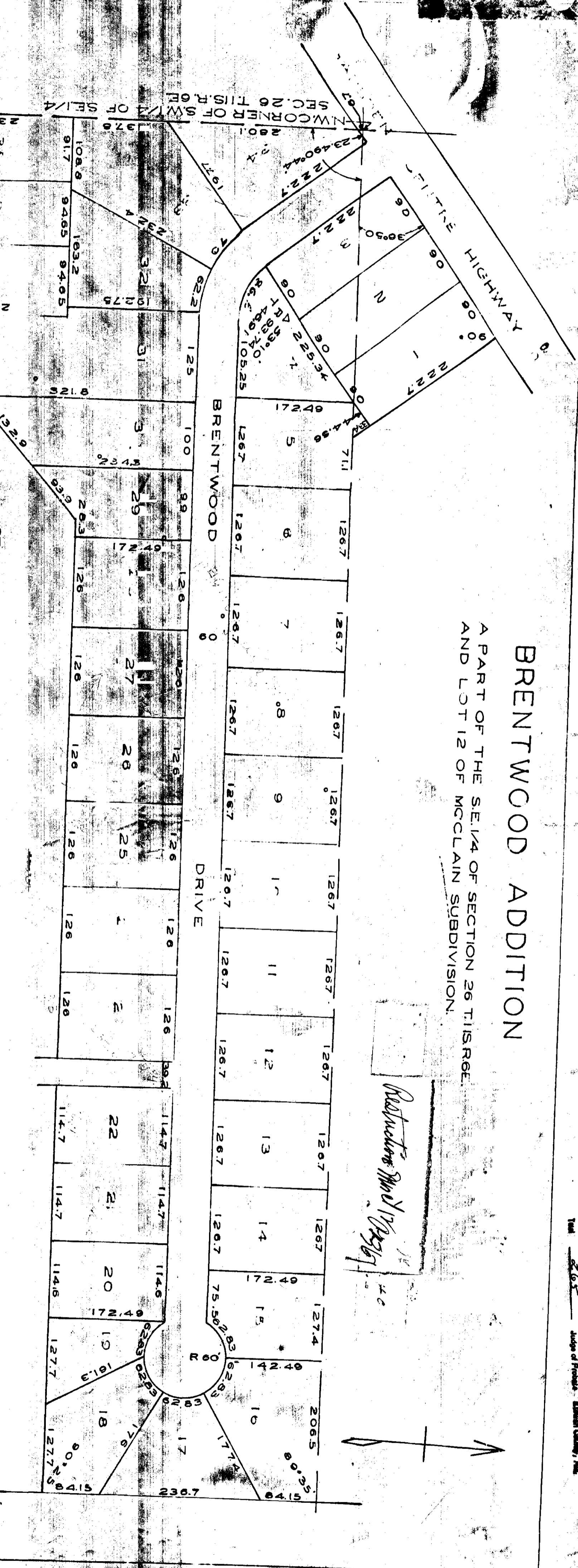

STATE OF ALABAMA
 ETOWAH COUNTY
 OF ALL THE PROPERTY EMBRACED IN THE ABOVE MAP
 ADOPT SAID MAP
 WITNESS MY HAND AND SEAL
 THIS 1st DAY OF MARCH 1954

LEARNEST SMITH A REGISTERED ENGINEER
 AND SURVEYOR HEREBY CERTIFY THAT THIS TO BE
 A CORRECT MAP OR PLAT OF BRENTWOOD
 ADDITION AS SURVEYED BY ME, AND THAT MAP
 SHOWS THE RELATION OF THE LANDS SO
 PLATTED OR MAPPED TO THE GOVERNMENT
 SURVEY.
 THIS FEBRUARY 20 1954

IN A.D.P. FOR SAID COUNTY AND STATE, HEREBY CERTIFY THAT
 A NOTARY PUBLIC
 GEORGE E. SUTHERLIN
 OWNER
 STATE OF ALABAMA
 ETOWAH COUNTY

APPROVED
 CITY OF GADSDEN
 REG. NO. 342

NOTE: I BEING INFORMED OF THE CONTENTS OF SAID INSTRUMENT THEY EXE-
 CUTED SAME VOLUNTARILY ON THE DAY THE SAME BEARS DATE.
 WHOSE NAME IS SIGNED TO THE FOREGOING ADAPTATION OF PLAT AND
 MAP OF BRENTWOOD ADDITION HEREBY CERTIFY THAT THE SAME
 IS A TRUE AND CORRECT COPY OF THE ORIGINAL INSTRUMENT
 FILED FOR RECORD IN THE OFFICE OF THE CLERK OF THE
 COUNTY OF ETOWAH, ALABAMA, ON THE DAY THE SAME BEARS DATE.
 1954

NOTARY PUBLIC