

GADDSDEN-PIEDMONT HWY

STATE OF ALABAMA
ETOWAH COUNTY
I, ERNEST SMITH A REGISTERED
ENGINEER AND SURVEYOR HEREBY CERTIFY THE
ABOVE TO BE A CORRECT MAP OR PLAT OF THE
NEWMAN ADDITION TO HOKES BLUFF ALA.
AS SURVEYED BY ME THIS THE 19 DAY OF DEC. 1952

Ernest Smith
REG. NO. 342

STATE OF ALABAMA
ETOWAH COUNTY

STATE OF ALABAMA
ETOWAH COUNTY
I, W.K. NEWMAN BEING THE OWNER
OF THE PROPERTY EMBRACED IN
THE ABOVE MAP HEREBY RATIFY
AND ADOPT SAID MAP.
WITNESS MY HAND AND SEAL
THIS 22nd DAY OF December 1952

W.K. Newman
OWNER

NEWMAN ADDITION
TO
HOKES BLUFF ALA.

STATE OF ALABAMA
ETOWAH COUNTY

STATE OF ALABAMA
ETOWAH COUNTY

1, Ernest Smith, A NOTARY
PUBLIC IN AND FOR SAID COU-
-NTY AND STATE, HEREBY CERTI-
-FY THAT W.K. NEWMAN WHOSE
NAME IS SIGNED TO THE FOREGO-
-ING ADAPTATION OF PLAT AND
WHO ARE KNOWN TO ME ACK-
-NOWLEDGED BEFORE ME ON
THIS DAY THAT BEING INFORM-
-ED OF THE CONTENTS OF SAID
INSTRUMENT HE EXECUTED
THE SAME VOLUNTARILY ON
THE DAY THE SAME BEARS
DATE.
GIVEN UNDER MY HAND
THIS 22nd DAY OF December

NOTARY PUBLIC

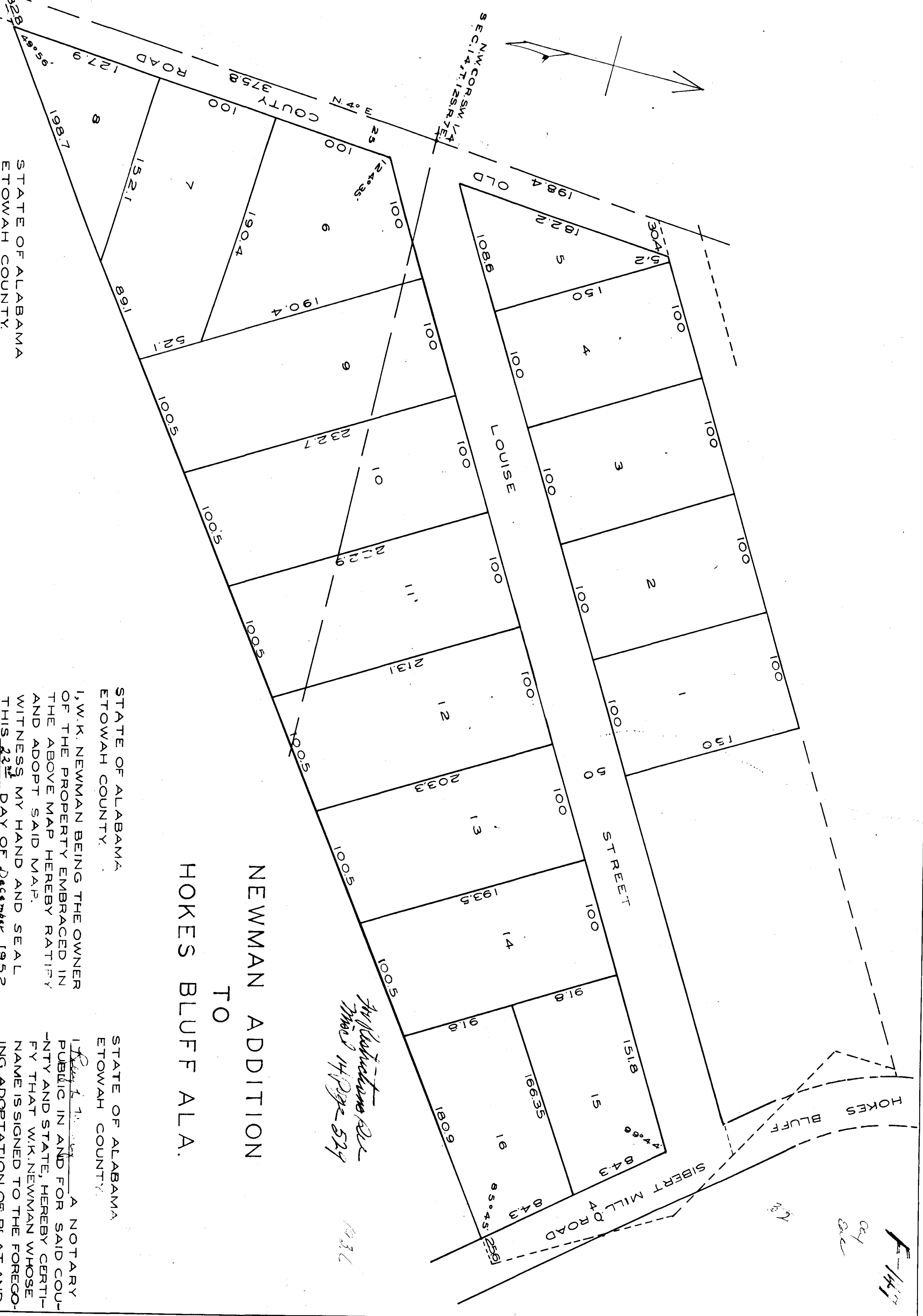

*For Information See
Map 14 Page 529*

F-1417
Oct
Dec

The State of Alabama, Etowah County
I, Ernest Smith, Notary Public,
do hereby certify that the foregoing instrument was
filed in this office for record on
this 22nd day of December, 1952.
at Etowah, Alabama, A.M.
my hand and seal this 22nd day of December, 1952.
Ernest Smith
Notary Public
RECORDED DEC 28 1952
Etowah County

1952