

SCENIC HIGHLANDS

STATE OF ALABAMA:
COUNTY OF TROY:
I, J. E. WILKINSON, A REGISTERED ENGINEER AND SURVEYOR OF THE STATE OF ALABAMA, HEREBY CERTIFY THAT THE FOREGOING IS A TRUE AND CORRECT MAP OF THE PLAT OF THE LANDS CONTAINED HEREIN AND THAT I HAVE MADE AN ACTUAL SURVEY OF THE SAME.
SIGNED: J. E. WILKINSON
T. E. WATFORD C.E.L.S.
ALB. LICENSE NO. 29

STATE OF ALABAMA:
COUNTY OF TROY:
THE UNDERSIGNED, JOE L. MOORE AND CO., INC., AS OWNER AND SECRETARY, DOES HEREBY RATIFY AND ADOPT THE WITHIN MAP OR THIS THE 21ST DAY OF NOV., 1951
BY: Joe L. Moore AND CO., INC., OWNER
BY: J. J. Wynn PRESIDENT
BY: [Signature] SECRETARY

STATE OF ALABAMA:
COUNTY OF TROY:
I, J. C. INZER, AS OWNER OF LOTS 47 & 48 IN BLOCK 1 AND J. C. WADSWORTH AS OWNER OF LOTS 35 & 36 IN BLOCK 1 DO HEREBY RATIFY AND ADOPT THIS MAP FOR THE PURPOSE OF DEEDING SAID LOTS AND THOSE PORTIONS OF THE SCENIC HIGHLANDS FRONT SAID LOTS, AND ACCEPT SAME, AS BEING TRUE AND CORRECT.
THIS THE 21ST DAY OF NOV., 1951
[Signature] OWNER

STATE OF ALABAMA:
COUNTY OF TROY:
NOTARY PUBLIC IN AND FOR SAID COUNTY & STATE, HEREBY CERTIFY THAT JOE L. MOORE AND CO., INC., JOSEPH J. WADSWORTH JR., WHOSE NAME IS AS PRESIDENT AND SECRETARY RESPECTIVELY OF JOE L. MOORE AND CO., INC., J. C. WADSWORTH, J. C. INZER, AND D. C. WADSWORTH, ALL AS OWNERS, AND J. C. INZER AND WITHIN MAP AND WHO ARE KNOWN TO ME AS THE PARTIES LEDGED BEFORE ME ON THIS DAY THAT BEING INFORMED OF THE CONTENTS, THEY EXECUTED THE SAME VOLUNTARILY ON THE DAY THE SAME BEARS DATE.
WITNESS MY HAND & SEAL THIS 21ST DAY OF NOV., 1951.
[Signature]
NOTARY PUBLIC, STATE AT LARGE

APPROVED:
CITY OF GADSDEN PLANNING BOARD
BY: [Signature] PRES.

APPROVED:
CITY ENGINEER
DATE: Nov 23 BY: [Signature]

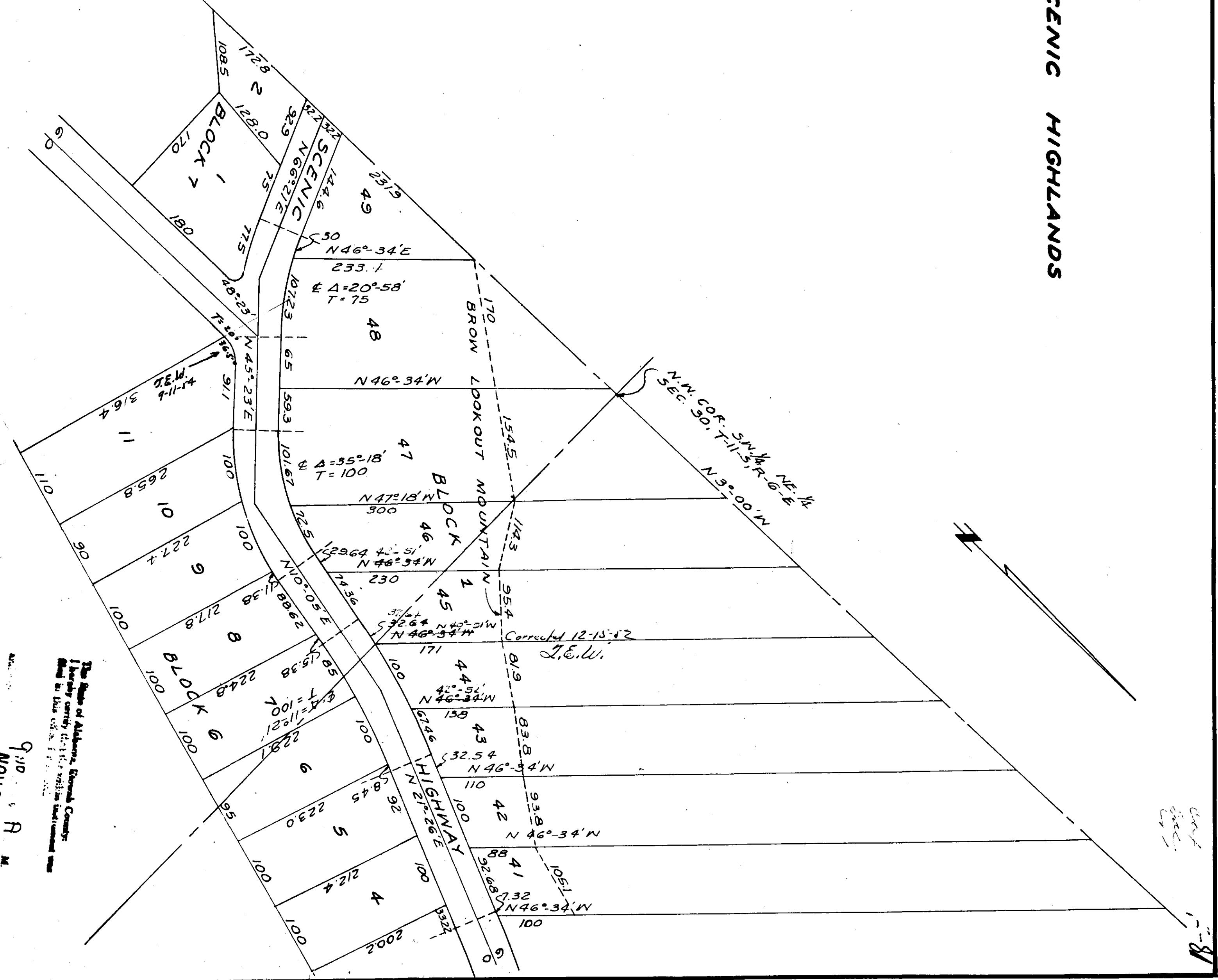

The State of Alabama, Etowah County:
I hereby certify that the within plat contains true and correct copies of the original plat as recorded in the office of the Etowah County Clerk.
RECORDED NOV 29 1951
NOV 23 1951
W. H. Bond, E. P. Bond, T. E. Bond
7
SHEET 3 OF 3