

LULA WRIGHT'S RIDGEWAY SUBDIVISION TO GADSDEN, ALA.

ARMSTRONG OR WASHINGTON STREET

RIDGEWOOD AVENUE

Property Line

"HARLEM CITY SUBDIVISION, PLAT BOOK 'C', PAGES 366-67"

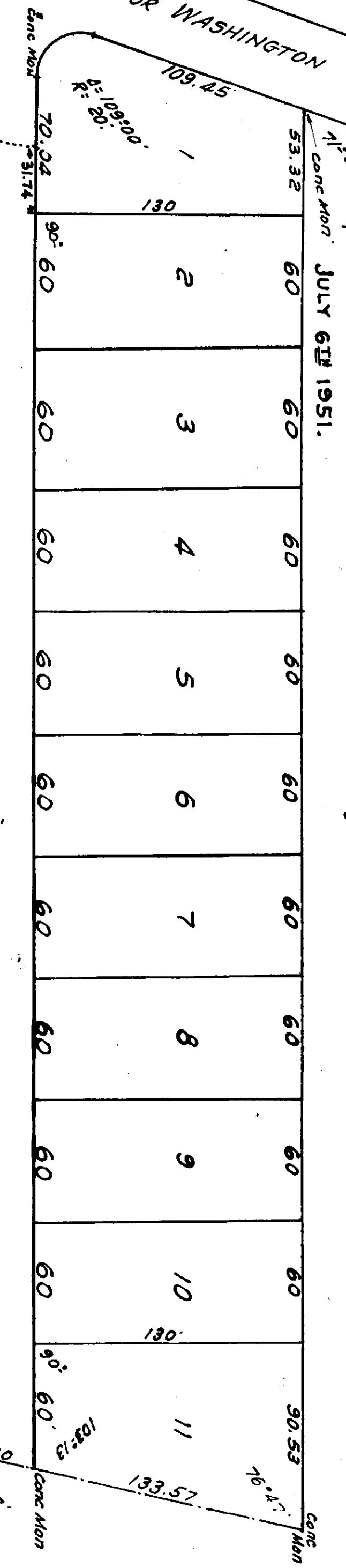

I, E. H. LEE, CIVIL ENGINEER AND SURVEYOR, HEREBY CERTIFY THAT I MADE A SURVEY OF THE PROPERTY CONTAINED IN THE WITHIN PLAT OR MAP AND THAT THE SAID SURVEY AND PLAT OR MAP, ARE TRUE AND CORRECT AS HEREIN REPRESENTED WITH THEIR RELATION TO THE LINES OF THE ORIGINAL GOVERNMENT SURVEY.
THIS THE 31st DAY OF JULY, 1951.

E. H. Lee
E. H. LEE, C.E. & SURVEYOR.

I, LULA WRIGHT, OWNER OF THE PROPERTY CONTAINED IN THE WITHIN PLAT OR MAP, DO HEREBY RATIFY, CONFIRM AND ADOPT THE SAID PLAT OR MAP AND SURVEY AS BEING TRUE AND CORRECT.
THIS THE 31st DAY OF JULY, 1951.

Lula Wright
OWNER.

STATE OF ALABAMA
COUNTY OF ETOWAH

I, *Phyllis Little*, A NOTARY PUBLIC IN AND FOR SAID STATE AND COUNTY, HEREBY CERTIFY THAT LULA WRIGHT, WHOSE NAME IS SIGNED TO THE FOREGOING INSTRUMENT, AND WHO IS KNOWN TO ME, ACKNOWLEDGED BEFORE ME ON THIS DATE THAT, BEING INQUIRED OF THE CONTENTS OF THE SAID INSTRUMENT, SHE EXECUTED THE SAME VOLUNTARILY ON THE DAY THE SAME BECAME DUE.
GIVEN UNDER MY HAND, THIS THE 31st DAY OF JULY, 1951.

Phyllis Little
NOTARY PUBLIC.

APPROVED FOR THE CITY OF GADSDEN:
W. R. ...
CITY ENGINEER.
July 30, 1951

APPROVED FOR THE CITY PLANNING BOARD
FM FILES
SECRETARY
July 31, 1951

THE STATE OF ALABAMA
OFFICE OF PROBATE JUDGE 31
City of Gadsden
July 31, 1951
at 11:30 AM
in presence of *W. R. ...*
Recorder of Deeds
The following has been filed:
W. R. ...
Notary Public for Etowah County, Ala.
Total 130

F-4500
EHC