

REARRANGEMENT OF PART OF LOT 'X' OF
PINEHURST ADDITION

Exc
191

STATE OF ALABAMA:

COUNTY OF ETOWAH:

I, T. E. Wofford, a Registered Engineer-Surveyor of
Gadsden, Alabama hereby certify that I have made an
actual survey of the lands shown herein and that
the same is true and correct as shown above on
this map or plat.
of Gadsden under my hand and seal this the 9th day
of March, 1950.

Signed: T. E. Wofford C.E. & L.S.
T. E. Wofford C.E. & L.S.
Alabama license No. 29.

STATE OF ALABAMA:

COUNTY OF ETOWAH:

We the undersigned owners of the lands herein
described, do hereby ratify and adopt this plat as
being true and correct.

Signed: F. Lee Aldridge.
Signed: E. M. Robinson.

STATE OF ALABAMA:

COUNTY OF ETOWAH:

I, Helen Christian a Notary Public in and
for said county and state do hereby certify that
on this day appeared before me the abovesigned
owners of the lands herein described and being known
to me, acknowledged before me, that they executed
the same voluntarily on the day the same were made
given under my hand and seal this the 9th day
of March, 1950.

Signed: Helen Christian.
Notary Public.

Approved: J. M. Seath
City Engineer, Gadsden, Alabama

Approved: W. R. Hooks, Engineer for
City of Gadsden.

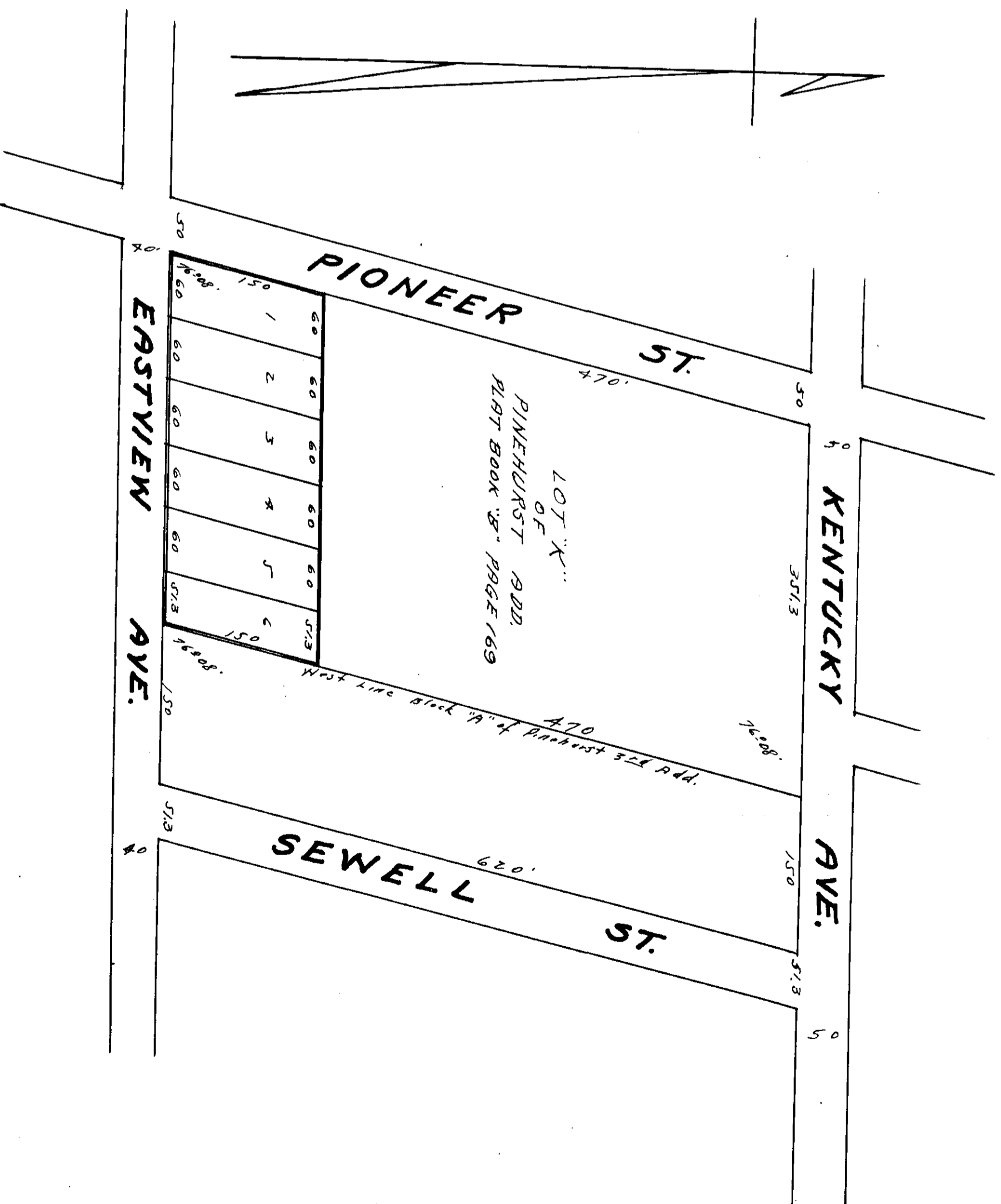

Filed for filing for record on the 8th
March A. D. 1950 at 4:30
P. M. and duly recorded the 9th
March 1950
John C. Frazier
Notary Public

Frank A. Reagan