

WILLIAM H. WATSON ADDITION
 LYING IN SE^{1/4}-NW^{1/4}-SEC. 24-T12S-R6E
 Scale: 1"=100'

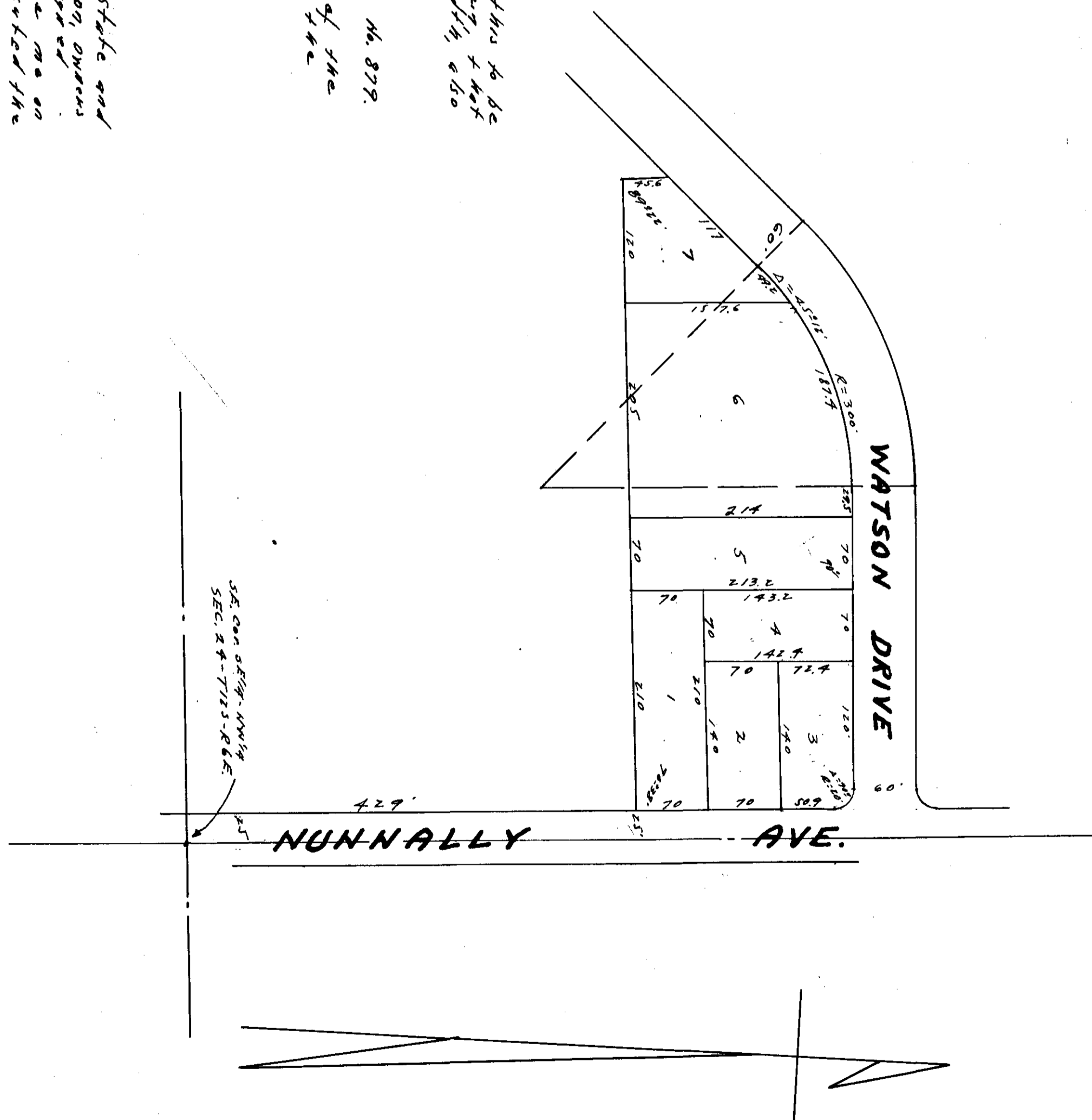

I, Homer H. Turner, a Registered Engineer, Surveyor, hereby certify this to be a true and correct map of the property contained therein, that if correctly shown said lot and 1/2 corner, height, length and width, also the adjacent street, and their names.

Signed: Homer H. Turner. R.E. & L.S. No. 879.

The undersigned, W.C. Watson and wife Pearl T. Watson, owners of the property embraced in this map, hereby ratify and adopt the same to be correct.

Signed: W. C. Watson

Signed: Pearl T. Watson

STATE OF ALABAMA;
 COUNTY OF STONEMAN;
 I, James S. Long, a Notary Public in and for said State and County, hereby certify that W. C. Watson and Pearl T. Watson, owners of the lands embraced in this map, whose names are signed thereto and who are known to me, acknowledged before me on this day that being informed of the contents, they executed the same Voluntarily on the day of the same date. I have inserted the same Voluntarily on the day of the same date.

James S. Long Notary Public.

Approved: J. S. Long
 City Engineer.

Approved: This the 15th day of Feb. 1950
 City Planning Board.
 By: J. M. Smith.

FILED IN 24-712S-R6E
 FEB 15 1950
 A. D. 10:50 AM
 E. L. and City recorded the 15th
 1950
 Frank A. Morgan
 Judge of Probate