

NE COR. SW 1/4 - SEC 14
T. 1 N. - R. 6 E.
84 1/2'

FIRST ADDITION TO COUNTRY CLUB HILLS

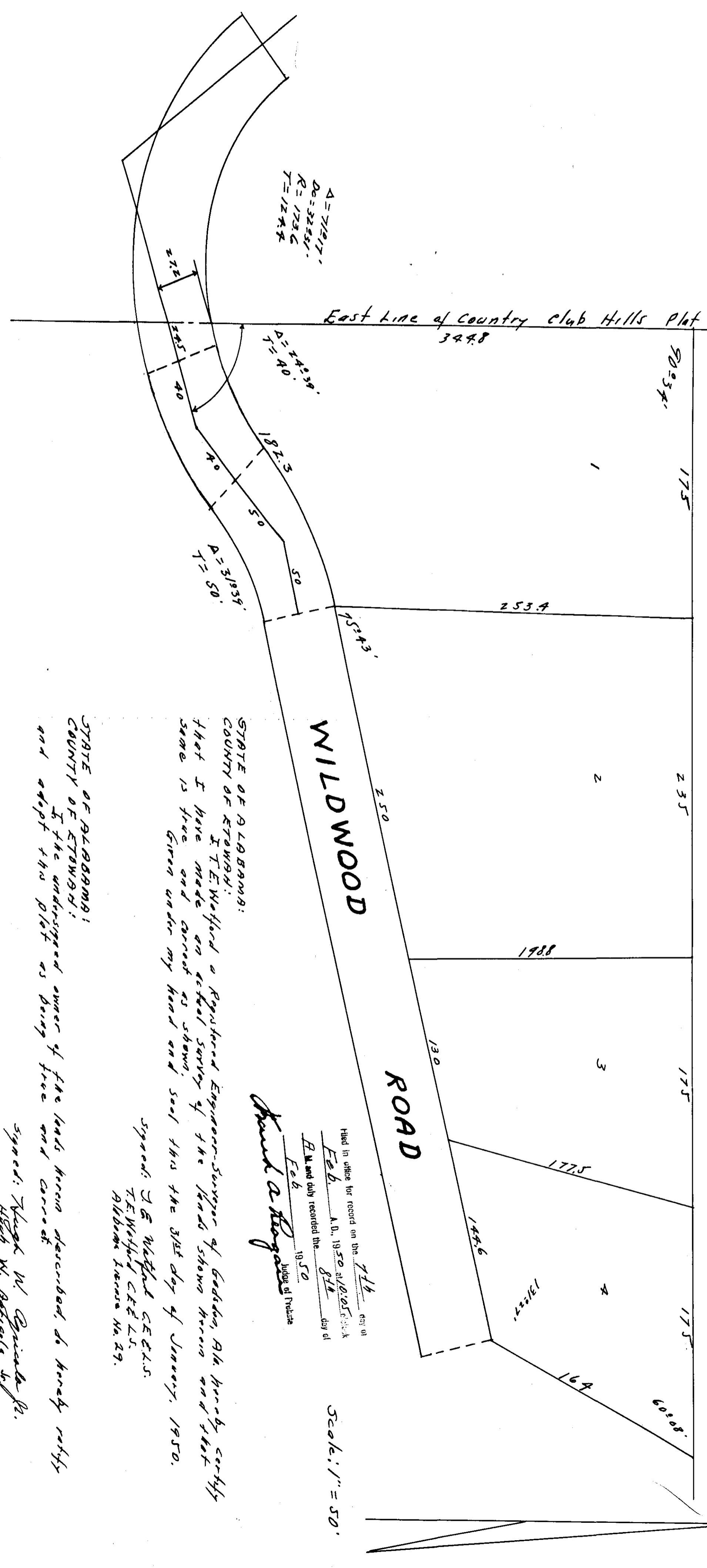

Scale: 1" = 50'

Filed in office for record on the 7th day of
 Feb. A. D. 1950 at 10:00 A.M.
 B. M. and duly recorded this 8th day of
 Feb. 1950
 Frank A. Hoopes
 Judge of Probate

STATE OF ALABAMA:
 COUNTY OF ETOWAH:
 I, I. E. Wolford a Registered Engineer-Surveyor of Alabama, do hereby certify that I have made an actual survey of the lands shown herein and that same is true and correct as shown; Given under my hand and seal this 31st day of January, 1950.
 Signed: I. E. Wolford C.E.S.
 ETOWAH COUNTY ALABAMA
 Alabama License No. 29.

STATE OF ALABAMA:
 COUNTY OF ETOWAH:
 I, the undersigned owner of the lands herein described, do hereby ratify and adopt this plat as being true and correct.
 Signed: Hugh W. Aguirre Jr.
 Hugh W. Aguirre Jr.

STATE OF ALABAMA:
 COUNTY OF ETOWAH:
 I, Ethel B. Hopkins a Notary Public in and for said county and state, do hereby certify that on this day appeared before me the above signed owner of the lands described herein and being known to me acknowledged before me that he executed the same voluntarily on the day the same bears date.
 Given under my hand and seal, this the 19th day of February, 1950.
 Signed: Ethel Hopkins
 Notary Public

Approved: E. M. J. J. J.
 Fred M. Fitts, Chairman
 City of Gadsden, Planning Commission.

Approved: W. R. Hoopes
 W. R. Hoopes, City of Gadsden Engineer.