

THE DORA J. ALDRIDGE DIVISION  
 IN FRACTIONAL SECTION 8-T10S-R5E OF  
 THE INDIAN BOUNDRY, ETOWAH CO. ALA.

By: E.H. Lee, C.E. & Surveyor.

Gadsden, Ala. June 25<sup>th</sup> 1949.

I, E.H. Lee, Civil Engineer and Surveyor, hereby certify that I made a survey of the property contained in the within plat, and that the said survey and plat are true and correct as shown represented with their relation to the lines of the original Government survey of June, 1839.

Gadsden Ala.

E.H. Lee, C.E. & Surveyor.

I, Dora J. Aldridge, owner of the property contained in the within plat, do hereby verify, confirm and ratify the said plat, and survey as being true and correct. THIS the 25<sup>th</sup> day of June, 1949.

Dora J. Aldridge,  
 Owner.

STATE OF ALABAMA:

I, Mr. Clyde S. By, a Notary Public in and for said State and County, do hereby certify that Dora J. Aldridge, whose name is signed to the foregoing instrument and who is known to my esteemed friend before me on this date that being informed of the contents of the said instrument of the execution of the same for and as the act of her own free will and accord.

This 25<sup>th</sup> day of June, 1949.

My Comm. Expires  
 Notary Public.

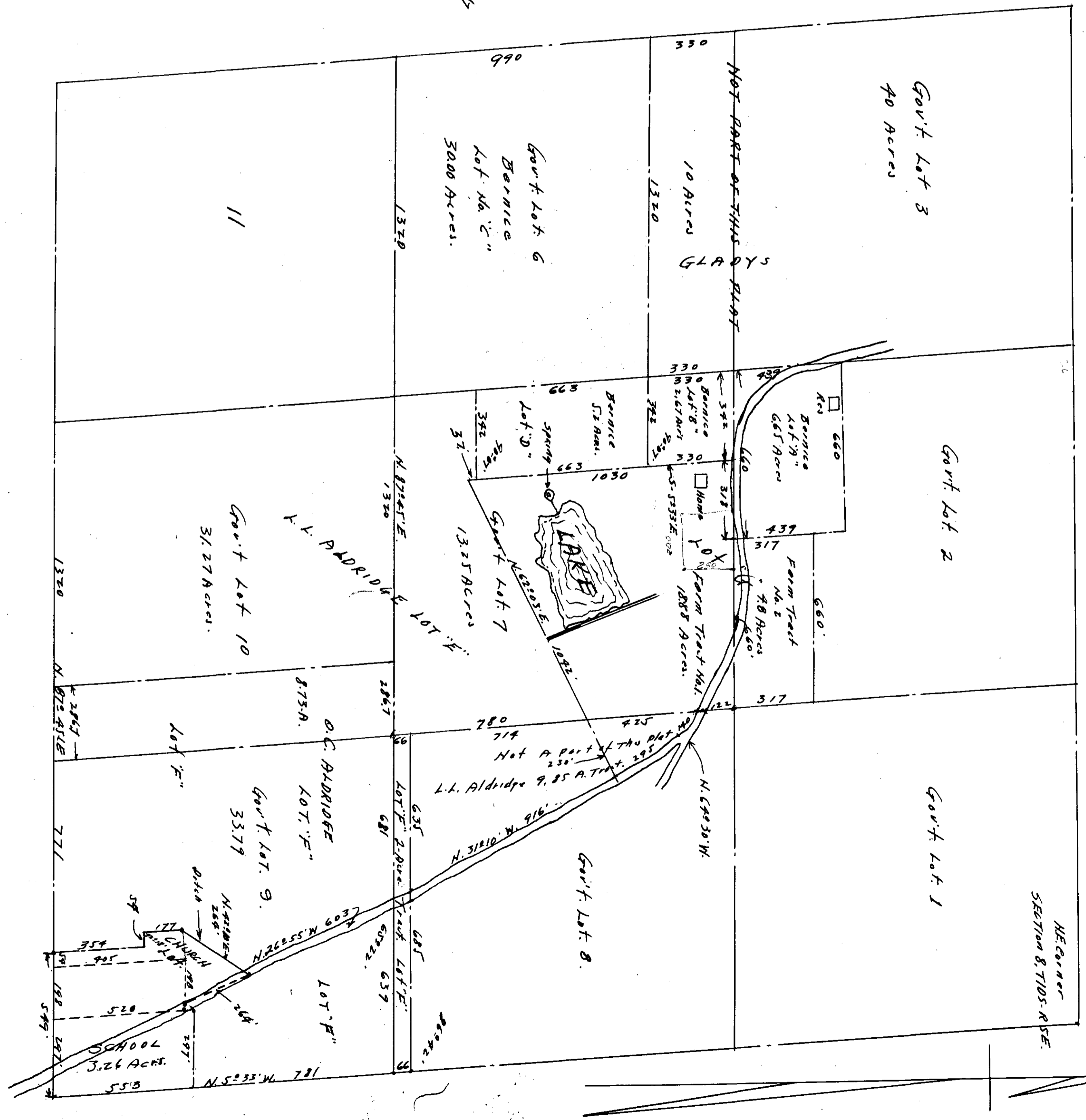

Filed in office for record on the 25<sup>th</sup> day of June, 1949 at 11:55 A.M. in Book 297, Page 104 of the Public Records of Etowah County, Alabama.

Frank R. Rogers