

THE WOODLONG SUBDIVISION  
 EMBRACING PORTIONS OF THE NE 1/4 OF THE NE 1/4  
 SECTION 23 AND THE NW 1/4 OF NW 1/4 OF SECTION 24  
 TOWNSHIP 11S, RANGE 6E,  
 ETOWAH COUNTY, ALA.

By - E. H. Lee, C. E. & Surveyor, Gadsden, Ala. 2-22-49.

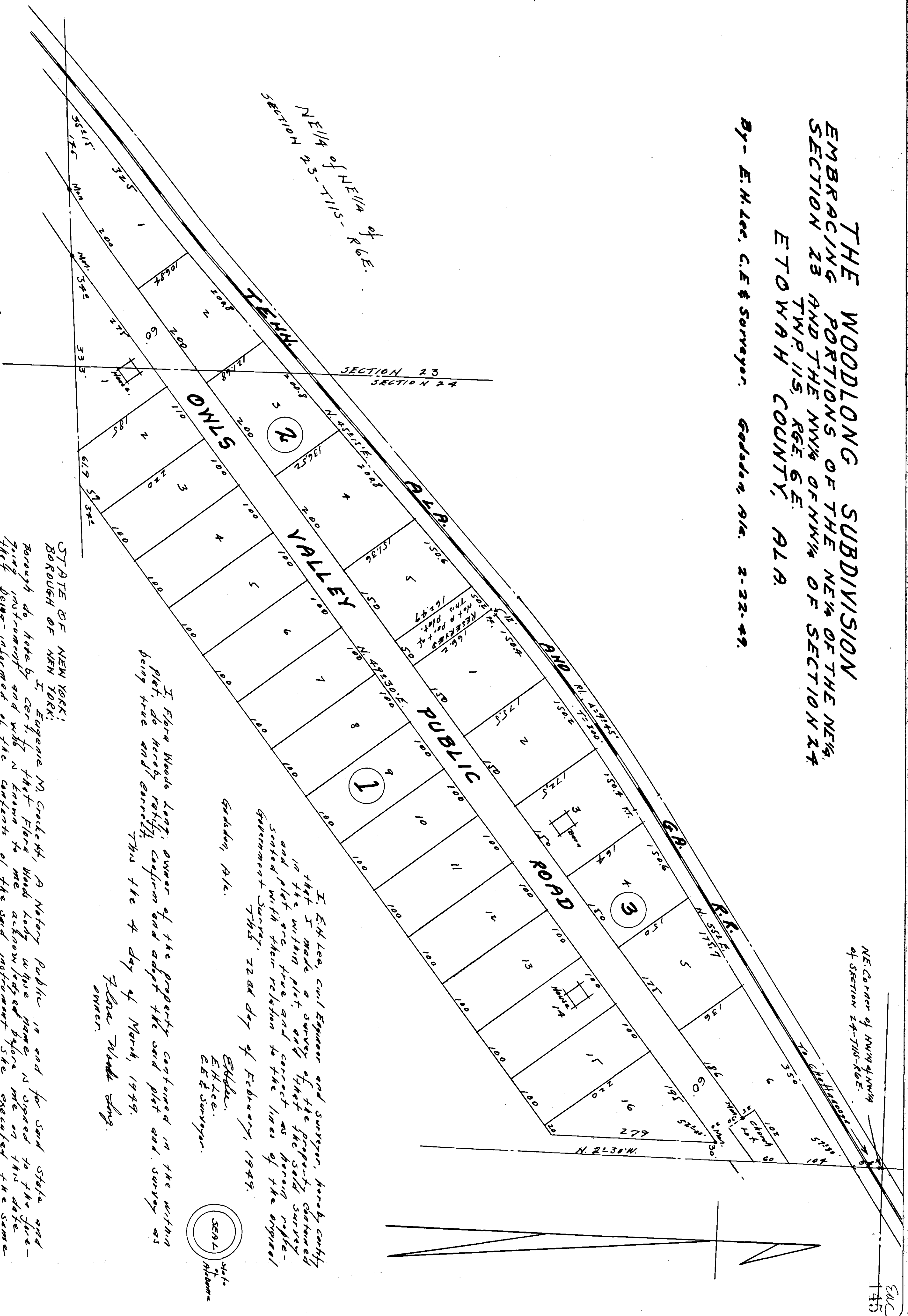

SEAL  
 State of Alabama  
 E. H. Lee  
 C. E. & Surveyor

I, Flora Woods Long, owner of the property contained in the within plat, do hereby verify, confirm and adopt the said plat and survey as being true and correct.  
 This the 4 day of March, 1949.  
 Flora Woods Long  
 owner.

I, E. H. Lee, Civil Engineer and Surveyor, hereby certify that I made a survey of the property contained in the within plat, and that the said survey and plat are true and correct as herein represented with their relation to the lines of the original Government Survey.  
 This, 22nd day of February, 1949.  
 E. H. Lee  
 Gadsden, Ala.  
 C. E. & Surveyor

STATE OF NEW YORK,  
 BOROUGH OF NEW YORK:  
 I, Eugene M. Crockett, A Notary Public in and for said State and Borough do hereby certify that Flora Woods Long whose name is signed to the foregoing instrument and who is known to me as having signed before me on this date, being duly informed of the contents of the said instrument, she executed the same voluntarily, for and as the act of her own free will and accord.  
 This 4 day of March, 1949.

SEAL  
 State of New York  
 Eugene M. Crockett, Notary Public

Approved for the City of Gadsden.  
 City Engineer.  
 Approved for the City Planning Board  
 F. M. Felt  
 Chairman.

Filed in office for record on the 15th day of March, A. D. 1949 at 10:10 o'clock P. M. and duly recorded this 16th day of March, 1949.  
 Judge of Probate  
 Frank A. Rogan

NE Corner of NW 1/4 of NW 1/4 of SECTION 24-T11S-6E.

ENC 145