

THE G. L. DOWNER REARRANGEMENT OF LOT # 5, BLOCK # 5, HADLEY FARMS.

Scale: 1" = 50'

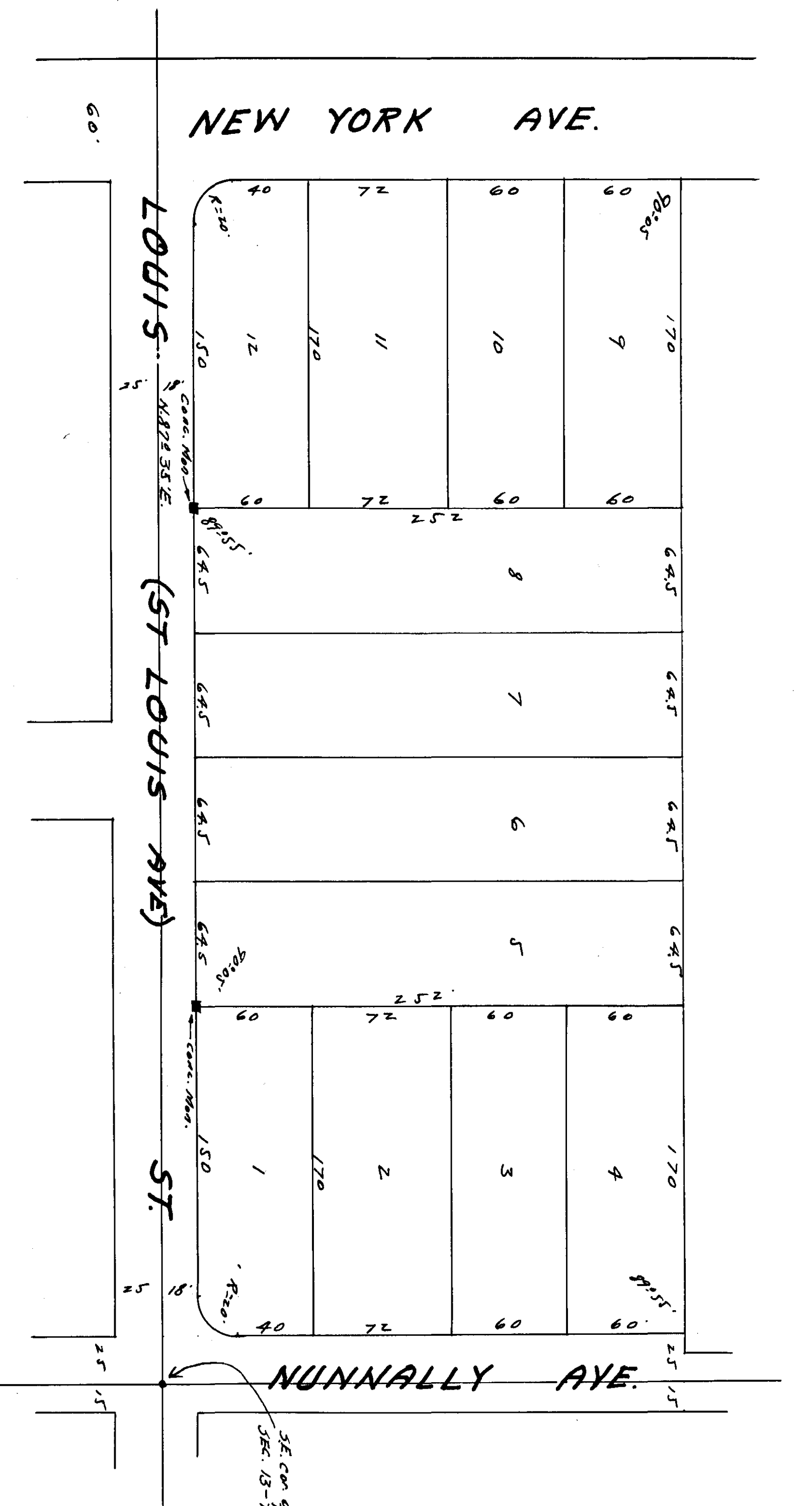

STATE OF ALABAMA:
COUNTY OF ETOWAH:
I, W. Alexander Jr., a registered surveyor, hereby certify that I made a survey of the property embraced in the within plat and that the same is true and correct. This 1st day of March, 1949.

W. Alexander Jr.
Reg. # 7188

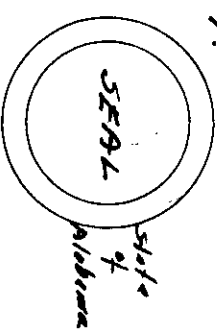

STATE OF ALABAMA:
COUNTY OF ETOWAH:
We, G. L. Downer Sr. and wife, Ethel H. Downer, the owners of the land embraced in the within plat, hereby ratify, adopt and confirm the same as being true and correct. This 1st day of March, 1949.

G. L. Downer Sr.
Ethel H. Downer

STATE OF ALABAMA:
COUNTY OF ETOWAH:
We the undersigned, hereby approve the within plat.

Paul W. Skellett
City Engineer
Fred W. Johnson, Alabamian

STATE OF ALABAMA:
COUNTY OF ETOWAH:
I, Dora P. Jones, a Notary Public, in and for said County and State, hereby certify that the undersigned, G. L. Downer Sr. and wife Ethel H. Downer, whose names are signed to the foregoing plat and who are known to me, acknowledge and sign before me on this date that being informed of the contents of said plat, they executed the same voluntarily, on the day the same were signed.

Dora P. Jones
Notary Public

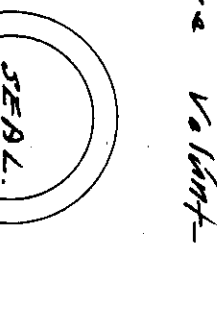

STATE OF ALABAMA:
COUNTY OF ETOWAH:
I, Dora P. Jones, a Notary Public, in and for said County and State, do hereby certify that on this 1st day of March, 1949, came before me, the within named Ethel H. Downer, known to me to be the wife of the within named G. L. Downer Sr., who, being examined separately and apart from her husband, touching her signature to the within plat, acknowledged that she signed the same of her own free will and accord, and that she signed the same of her own free will and accord. I hereunto set my hand and seal, this 1st day of March, 1949.

Dora P. Jones
Notary Public

Filed in office for record on the 14th day of March, A. D. 1949 at 10:40 A. M.
M. and duly recorded this 16th day of March, 1949.

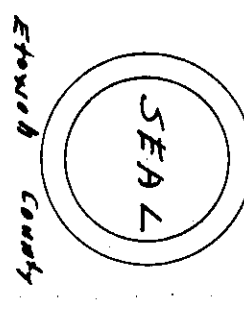

Frank A. Morgan
Notary Public