

FIRST REARRANGEMENT OF ETOWAH PARK

EMBRACING BLOCKS 4 AND 5 AND PART OF
BLOCKS 3 AND 6 AS SHOWN BY ORIGINAL
PLAT OF ETOWAH PARK IN PLAT BOOK
C AT PAGES 102 AND 103

- Note:
1. All angles except where otherwise shown, or capable of calculation are 90°
 2. Concrete Manant are indicated: ●
 3. Length of curve of 20' Radius is 31.41 feet
 4. Length of curve of 70' Radius is 100 feet
 5. Building line of shown, 25' set back.
 6. The center line of the intersection of Rly Street and Sangster Road and of Rly Street and Alcott Road as shown by this plat are identical to the center lines of the same intersections as recorded in the plat of the original survey of Etowah Park as recorded in Plat Book C at pages 102 and 103.

STATE OF ALABAMA - ETOWAH COUNTY,
I, Edwin Richard Jr., a Registered Land Surveyor, hereby certify that this is a true and correct map or plat of the lands contained herein as surveyed and platted by me.
Edwin Richard Jr.
Alabama Register No. 1948, 3-28-1906 E.

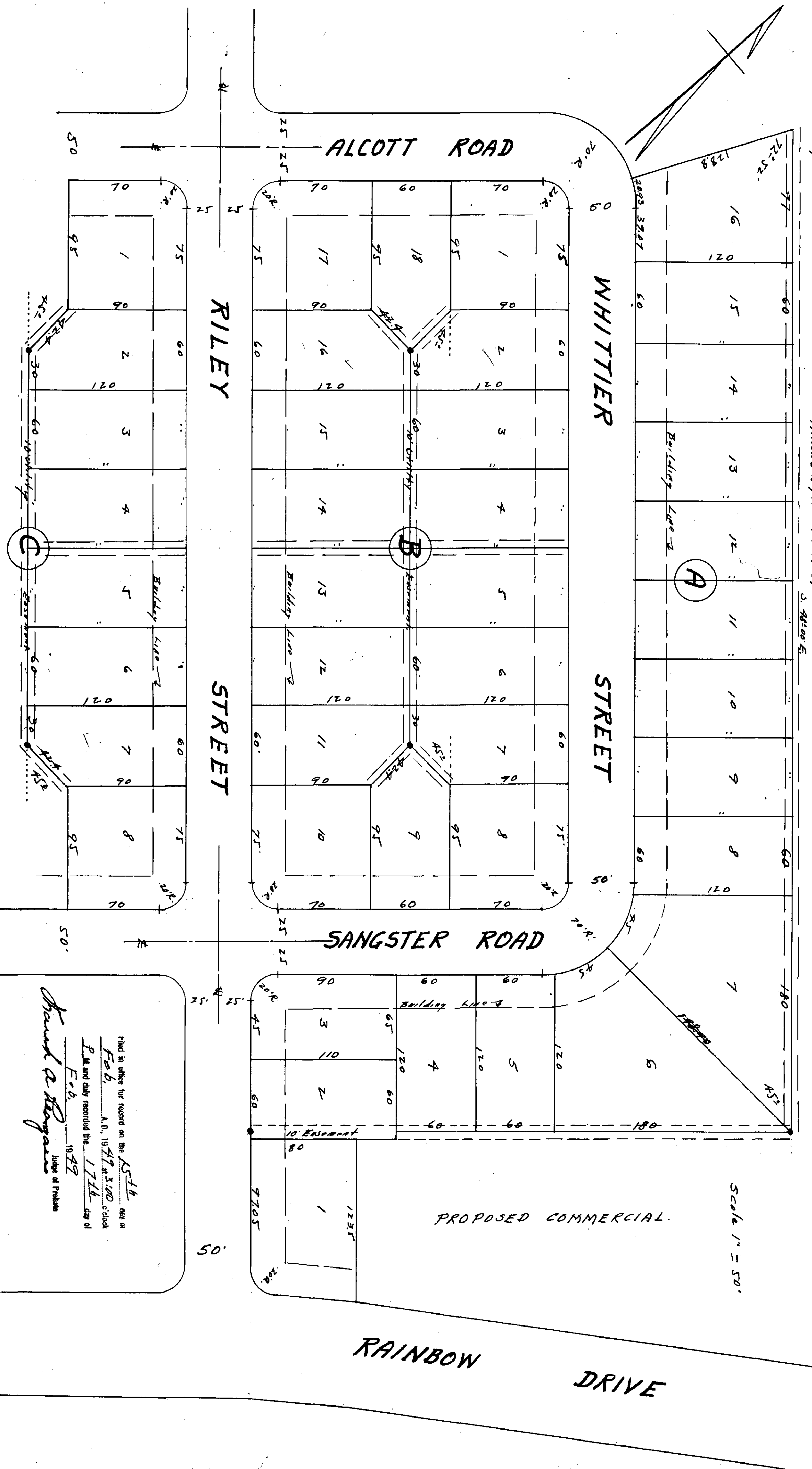

The ALABAMA DEVELOPMENT & INCORPORATED owner of the property described hereby ratifies and adopts this map or plat as being true and correct.
This 5th day of February 1949.

ALABAMA DEVELOPMENT COMPANY INCORPORATED
By - James B. Keller Secretary-Treasurer.

STATE OF ALABAMA:
ETOWAH COUNTY:

J. A. Burns Jr. a Notary Public in and for said County and State, hereby certify that Lewis C. King, whose name as President and James B. Keller whose name as Secretary-Treasurer of the Alabama Development Company Incorporated, are signed to the foregoing map or plat and who are known to me, acknowledged before me on this day that being informed of the contents of said map or plat voluntarily for and in full of their own free will and without any coercion or duress as such officers and with full authority exercised the same under my hand this the 5th day of February, 1949.
J. A. Burns Jr.
Notary Public.

Approved for the City of Gadsden February 5, 1949. W. H. Feltz, City Engineer.
Approved to the City Planning Board February 5, 1949. J. M. Feltz, President.

Scale 1" = 50'

Filed in office for record on this 15th day of Feb. 6, 1949 at 3:00 o'clock.
A. N. 1949 at 3:00 o'clock.
F. B. and duly recorded this 17th day of Feb. 1949.
Frank A. Morgan, Judge of Probate.