

**D. L. BASWELL SUBDIVISION
BEING A PORTION OF THE S¹/₂ OF THE
SECTION OF NE¹/₄, SECTION 26, T¹/₁S, R⁶E.
GADSDEN, ALA.**

By: E. H. Lee, C. E. & Surveyor, Gadsden, Ala. July, 28th 1948.

I, E. H. Lee, Civil Engineer and Surveyor, hereby certify that I made a survey of the property contained in the within plot and that the said survey and plat are true and correct as the same represent with their relation to the lines of the original Government survey.

Gadsden, Ala.

E. H. Lee
E. H. Lee, C. E. & Surveyor.

I, D. L. Baswell, owner of the property contained in the within plot do hereby confirm and adopt the said plat and this survey as being true and correct.

D. L. Baswell
D. L. Baswell
owner.

STATE OF ALABAMA:

CLARENCE M. SMITH A Notary Public in and for said State and County do hereby certify that D. L. Baswell whose name is signed to the foregoing instrument and who is known to me as acknowledged before me on this date that he being informed of the contents of the said instrument he executed the same voluntarily for and as the act of his own free will and accord.

Clarence M. Smith
Clarence M. Smith
Notary Public
My Comm. Exp. 12/31/49

3594

Approved for the City of Gadsden
W. Rhoads
City Engineer.

Approved for the City Planning Board.
Paul W. Stewart
Secretary

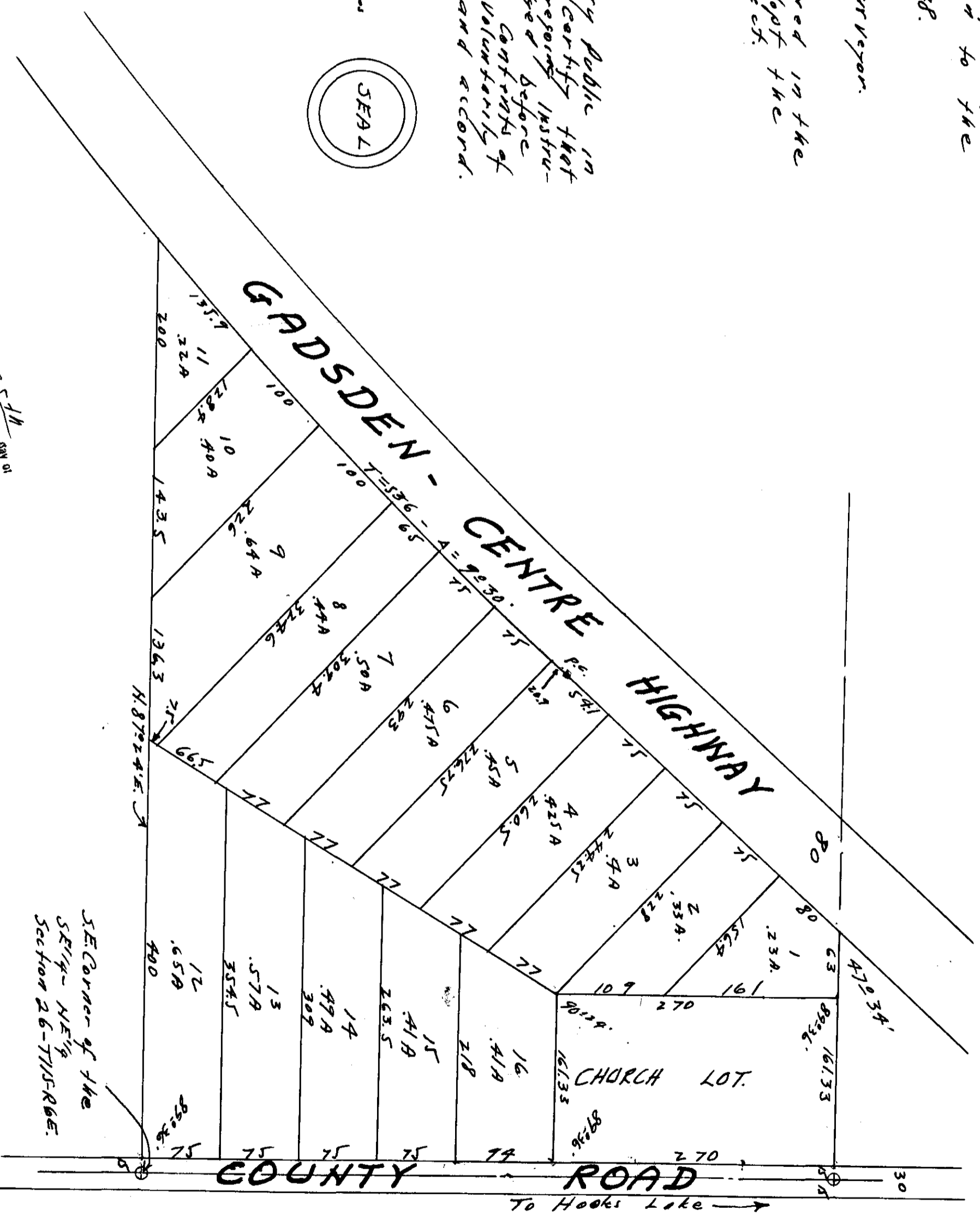

Filed in office for record on the 25th day of
July, A. D. 1948 at 2:20 o'clock
P. M. and duly recorded the 28th day of
July, 1948
S. E. L.
19
Judge of Probate

Frank A. Morgan