

THE J.M. SIMMONS ADDITION
TO GADSDEN - ETOWAH - CO. ALA.

By - E.H. Lee, C.E. & Surveyor
Gadsden, Ala. June, 10th 1948.

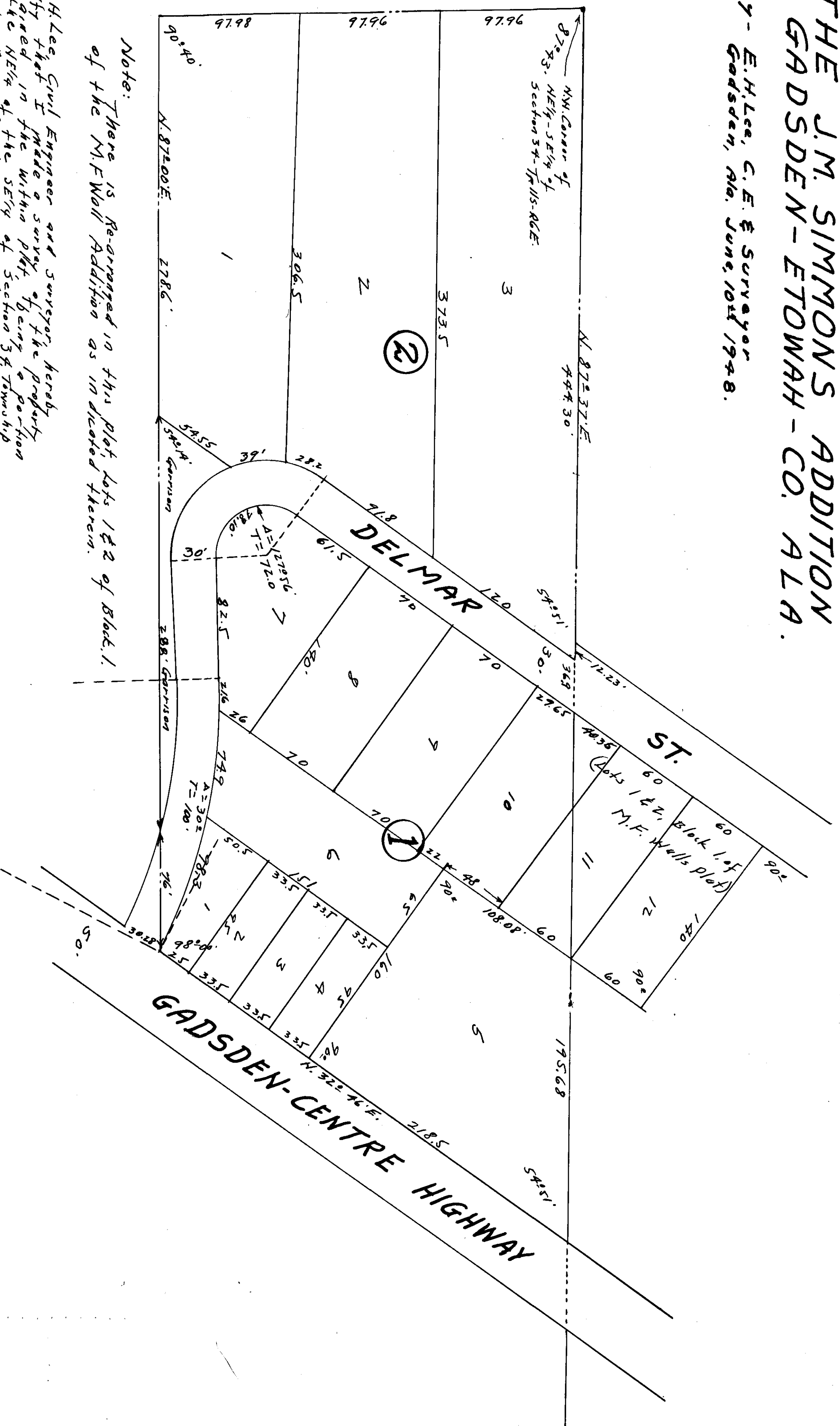

Note: There is Re-arranged in this plat, lots 1 & 2 of Block 1 of the M.F. Wall Addition as indicated therein.

I, E.H. Lee, Civil Engineer and Surveyor, hereby certify that I made a survey of the property contained in the within plat, being a portion of the NE 1/4 of the SE 1/4 of Section 34, Township 10 South, Range 6 East and the Rearrangement of lots 1 and 2 in Block 1 of the M.F. Wall sub-division, as the same appears of record in Book of Town Plats, E. Page 57, in the office of the Judge of Probate, Etowah County, Alabama and that the said survey and plat are true and correct as herein represented.

This 10th day of June, 1948

Gadsden Ala
E.H. Lee, C.E. & Surveyor.

I, J.M. Simmons, owner of the property contained in the within plat, do hereby certify, confirm and adopt the said plat and survey as being true and correct.

This 11th day of June, 1948.

J.M. Simmons
Owner

STATE OF ALABAMA;
COUNTY OF ETOWAH; I, John Kirby, A Notary Public in and for said State and County, do hereby certify that J.M. Simmons, whose name is signed to the foregoing instrument and who is known to me as having signed before me on this date, that he being in person at the time of the execution of the said instrument, he executed the same voluntarily for and as the act of his own free will and accord.

This 11th day of June, 1948.

John M. Kirby
Notary Public

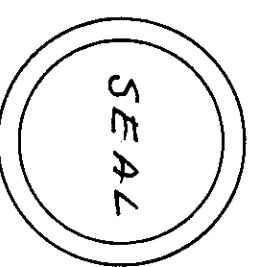

Approved for the City of Gadsden

W.P. Rando
City Engineer

Date: June 11-48.

Approved for the City Planning Board

T.M. Fazio
Chairman.

Date: 6-11-48.

Filed in office for record on the 11th day of June, A.D. 1948 at 2:54 P.M. by J.H. and wife recorded the 1948. J.H. and wife recorded the 1948. J.H. and wife recorded the 1948. J.H. and wife recorded the 1948.

Frank A. Rogers