

WRIGHT'S VILLAGE SUBDIVISION  
 REARRANGEMENT NO. 2  
 BLK. 6 LOT 1  
 Scale: 1"=30'

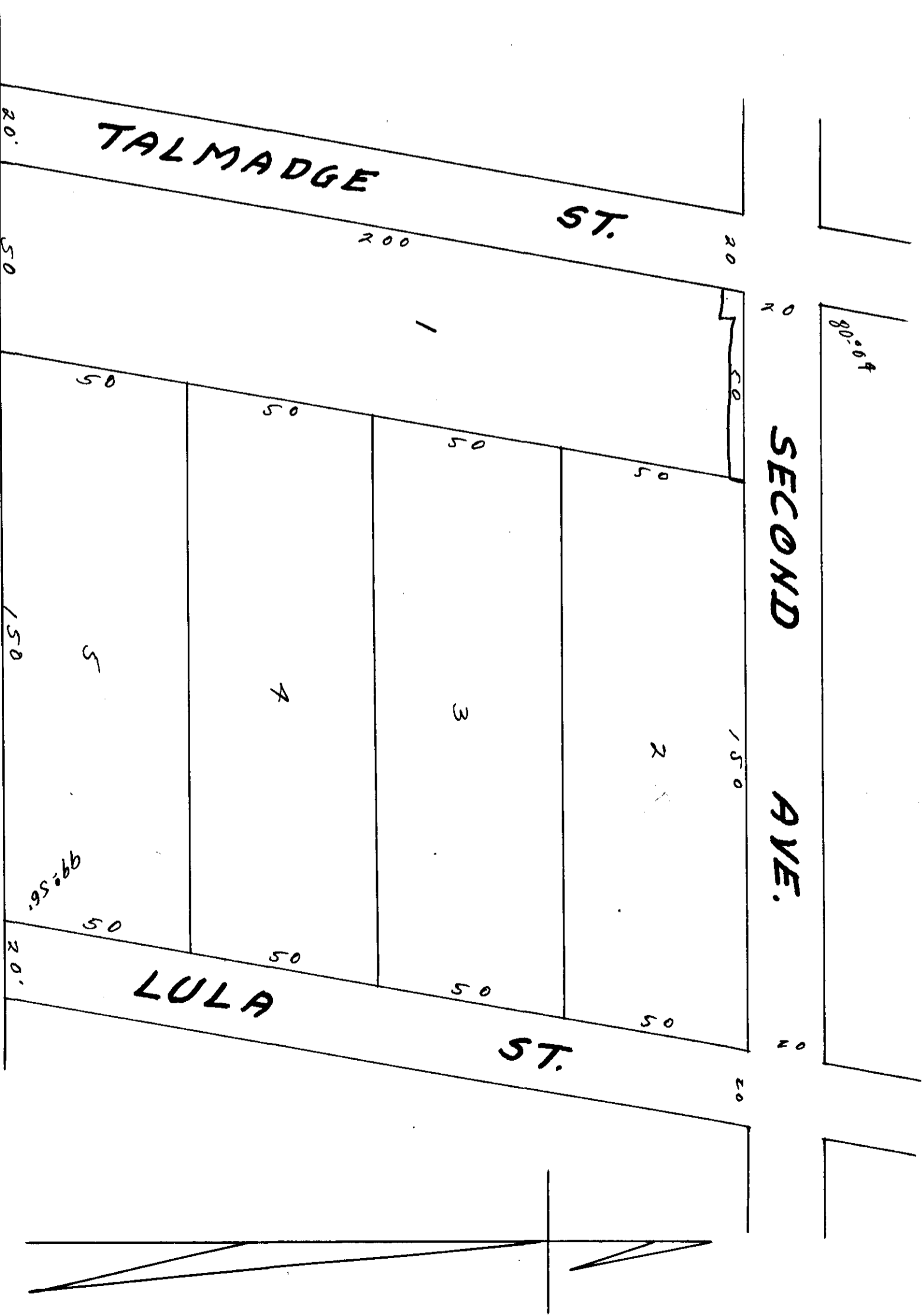

STATE OF OREGON:  
 ETOWAH COUNTY:  
 I, Troy E. Wofford, a Registered Engineer  
 Civil Engineer and Land Surveyor, hereby certify that I  
 have made an actual survey of the land shown on this  
 map and that the same is correct as shown herein, this  
 31st day of December, 1947.  
 Signed: Troy E. Wofford C.E. & L.S.  
 No. License No. 29.

I, the undersigned owner of lands shown on the map do  
 hereby ratify, confirm and hold this plat as being true  
 and correct. Given under my hand this the 10th day of  
 January 1948.  
 Signed: A.W. Deemer.  
 Owner.

STATE OF OREGON:  
 COUNTY OF ETOWAH:  
 I, Elvaine Carter, a Notary Public do  
 hereby certify that the signed owner of the lands  
 herein described and who is known to me, appeared before  
 me on this day and upon being informed of the contents  
 of this instrument, he acknowledged before me that he  
 executed the same voluntarily, on this the 10th day of January 1948.  
 Given under my hand and seal this the 10th  
 day of Jan. 1948.  
 Signed: Elvaine Carter N.P.



Approved for City of Gresham  
 W.K. Alberto  
 City Engineer Jan. 2, 1948

Approved by City of Gresham  
 Planning Board  
 Fred Ellis Chairman

Filed in office for record on this 27th day of  
 Feb A. D. 1948 at 3:55 P.M. Clerk  
 P. M. and duly recorded this 27th day of  
 Feb 1948  
 Index of Plats  
 Frank A. Bergman