

**MAP OF REARRANGEMENT AND ADDITIONS  
TO MOUNTAIN-BROOK ADDITION TO  
GADSDEN, ALABAMA.**

Rearranged Blocks, 6, 7, 8, 9 & 10.  
Scale: 100' = 1" = 10.

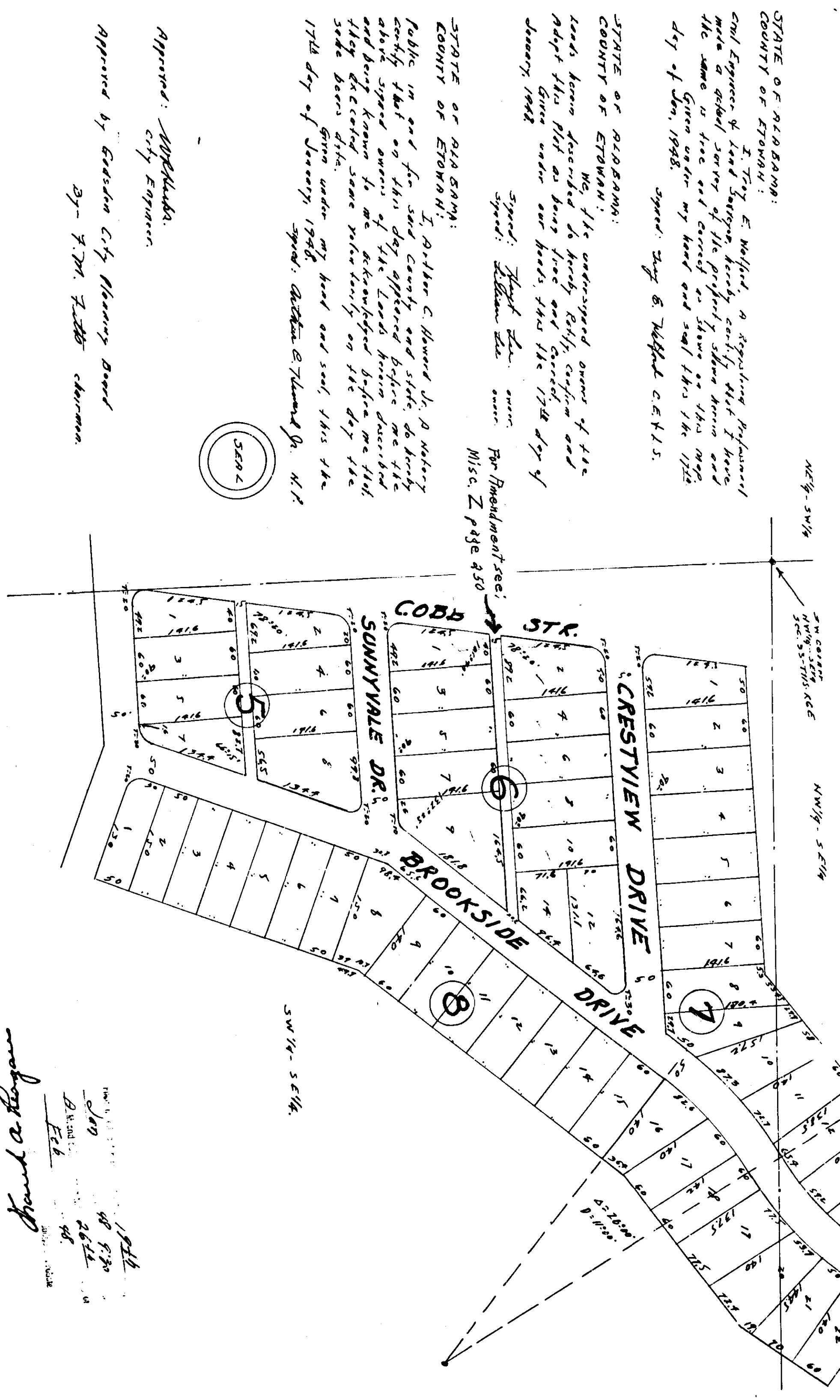

STATE OF ALABAMA:  
COUNTY OF ETOWAN:  
I, Toy E. Wofford, a Registered Professional Civil Engineer & Land Surveyor, hereby certify that I have made a general survey of the property shown herein and the same is true and correct as shown on this map. Given under my hand and seal this 14th day of Jan., 1948.  
Signed: Toy E. Wofford C.E.T.S.

STATE OF ALABAMA:  
COUNTY OF ETOWAN:  
We, the undersigned owners of the lots herein described, do hereby certify and agree that we have signed this plat as being true and correct. Given under our hands this 17th day of January, 1948.  
Signed: *[Illegible]* For Amendment see: Misc. Z Page 450

STATE OF ALABAMA:  
COUNTY OF ETOWAN:  
I, Arthur C. Howard Jr., a notary public in and for said County and state, do hereby certify that on this day appearing before me the above signed owners of the lands herein described and being known to me, acknowledged before me that they executed same voluntarily on the day the same were given. Given under my hand and seal this 17th day of January, 1948.  
Signed: Arthur C. Howard Jr. N.P.

5002

Approved: *[Signature]*  
City Engineer

Approved by Gadsden City Planning Board  
By: T. M. Fitts Chairman

*[Signature]*  
1948  
JAN 15 1948  
FILE