

BICKERWOOD SUBDIVISION IN E 1/2 - SECTION 36-T11S-R6E & W 1/2 - SECTION 31-T11S-R7E

Scale: 1" = 100'

RESTRICTIONS - MISC. 104 PAGE 967

ANNULMENT OF PORTION OF KING ROAD-MISC. 93 P. 717

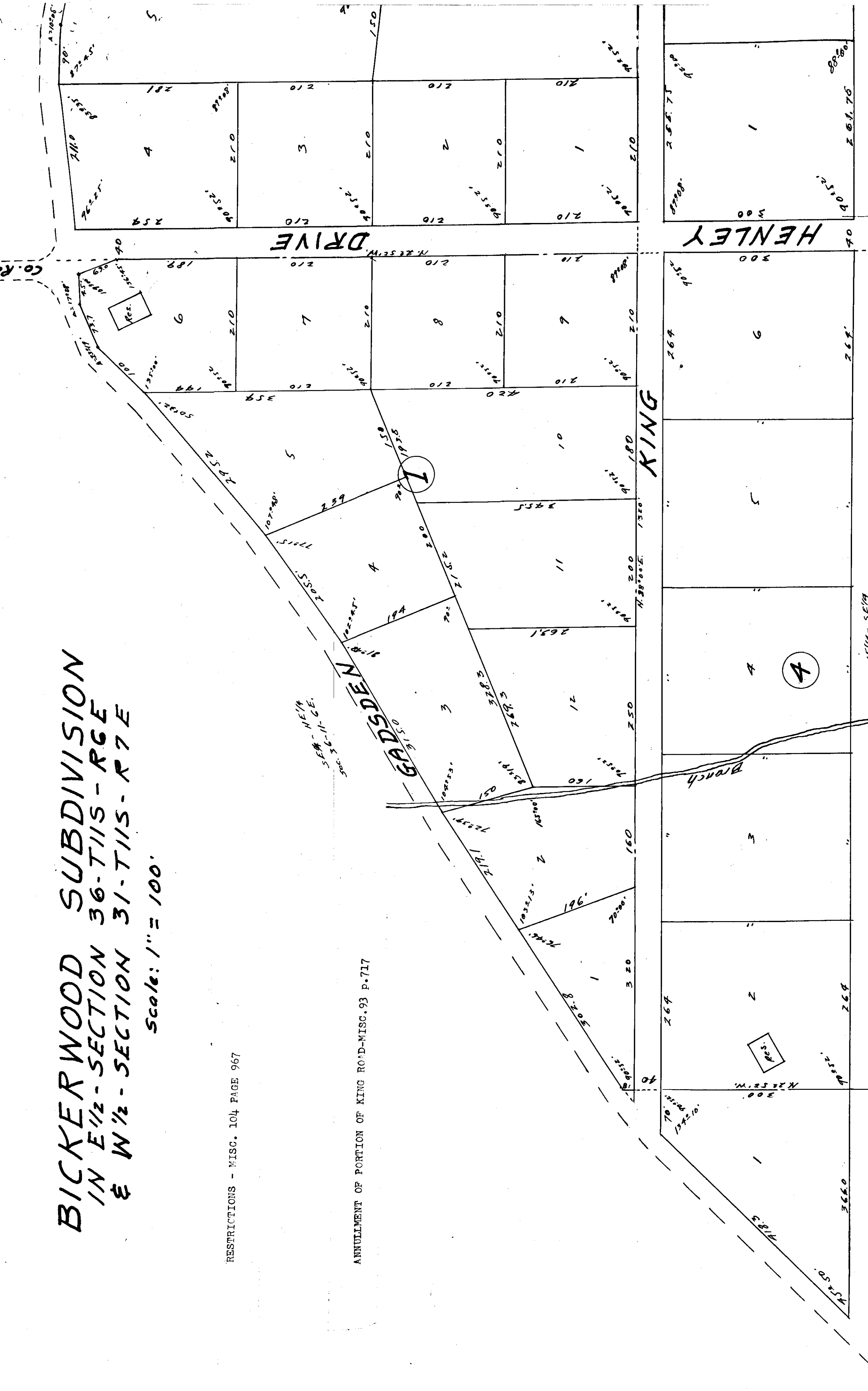

STATE OF ALABAMA:
COUNTY OF ETOWAH:

I, M.C. Shannon Jr., A Notary Public in and for said state and county, do hereby certify that George D. King and Christine R. King whose names are signed to the foregoing instrument and who are known to me acknowledged before me on this date that, being informed of the contents of said instrument, they executed the same voluntarily on the date given under my hand and seal this the 25th day of October, 1987.

STATE OF ALABAMA:
COUNTY OF ETOWAH:

I, M.C. Shannon Jr., A Notary Public in and for said County and State, do hereby certify that on this the 25th day of October, 1987, also came before me with me Christine R. King known to me to be the wife of George D. King, who being by me examined separately and apart from her husband, teaching her signature to the foregoing instrument, acknowledged that being informed of the contents of said instrument, she executed the same of her own free will and accord without fear, constraint or threats on the part of her husband. Given under my hand and seal this the 25th day of October, 1987.

M.C. Shannon Jr.
Notary Public

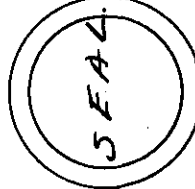

NOTE: SE1/4
NW1/4 SE1/4
SEC. 36-T11-R6E.

NOTE: SE1/4
NW1/4 SE1/4
SEC. 36-T11-R6E.

NOTE: Iron pins have been driven at all lot corners.
P.B. Duncan, Engr.

East line Sec. 36-T11S-R6E
West line Sec. 31-T11S-R7E