

ETHEL L. WILBANKS SUBDIVISION
OF PART OF NE 1/4 - NW 1/4 - SECTION 30 - T12S - R7E, ETOWAH CO. ALA.

By E. H. Lee, C.E. & Surveyor
Gadsden, Ala. Oct. 14th 1947.

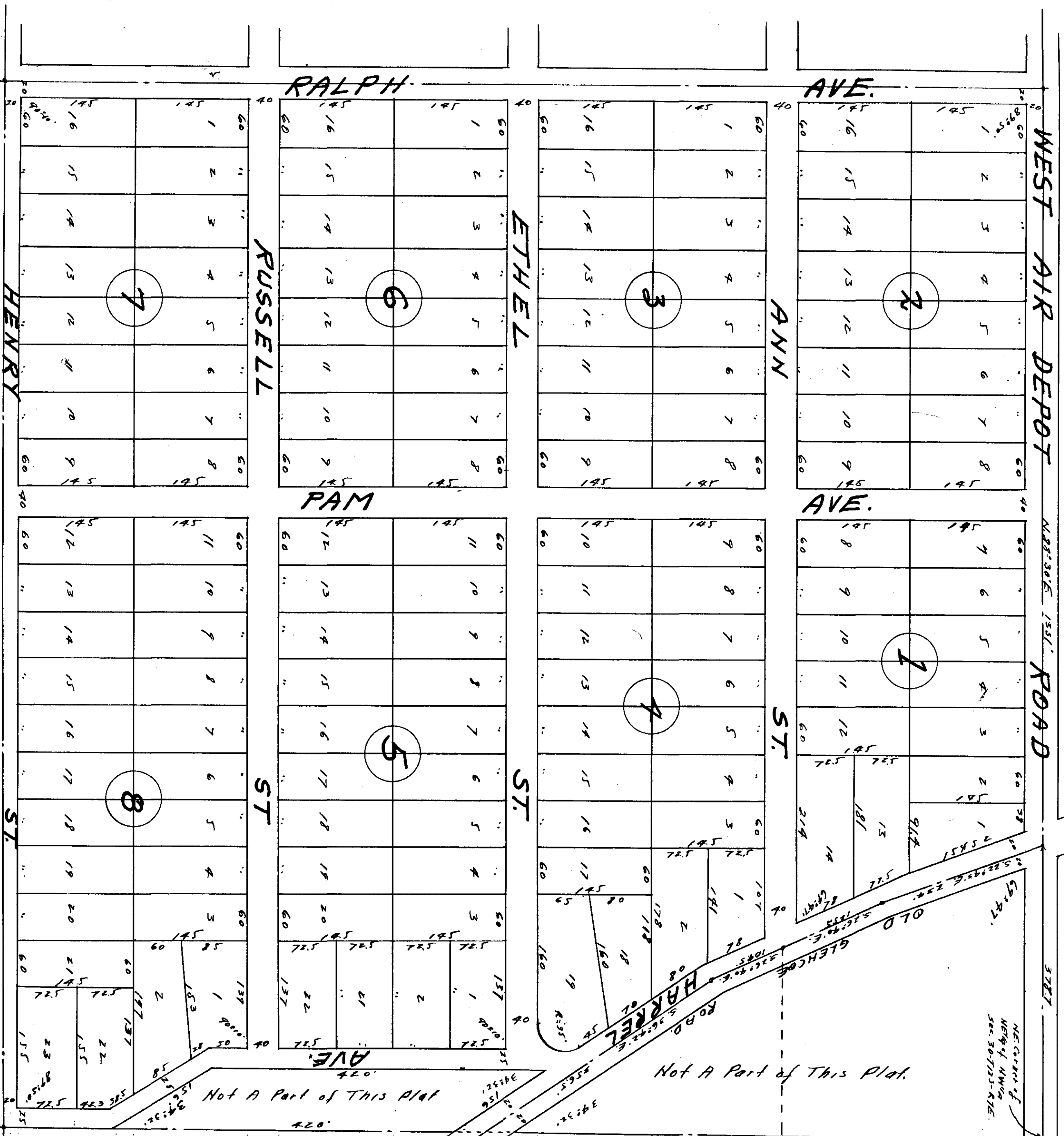

Not A Part of This Plot.

GADSDEN-HANLSTON HIGHWAY
AIR DEPOT ROAD

I, E. H. Lee, Civil Engineer and Surveyor, hereby certify that I made a survey of the property shown on the within plat and that the said survey and the plat are true and correct with their relation to the lines of the original government survey. This the 14th day of Oct. 1946.
E. H. Lee, C.E. & Surveyor

I, Ethel L. Wilbanks, owner of the property contained in the within map or plat, do hereby verify, confirm and adopt the said map or plat and survey as being true and correct.
This the 14th day of Oct. 1947
Ethel L. Wilbanks, owner

STATE OF ALABAMA:
COUNTY OF ETOWAH:
I, J. E. Reid, a Notary Public in and for said state and County, hereby certify that Ethel L. Wilbanks, whose name is signed to the foregoing instrument and who is known to me, acknowledged before me on the date that being informed of the contents of said instrument, she executed of the same value truly for and as the act of her own free will and accord.
Given under my hand and seal, this the 14th day of October 1947.
J. E. Reid
Notary Public.

Note: The original survey of this plat having been lost, this print takes the place of the same and now becomes the ORIGINAL.
This the 6th day of Oct. 1947
E. H. Lee, Surveyor

REPUBLIC STEEL GOLF COURSE.

Filed in office the record on the 13th day of Oct. 1947.
N. O. B. 20th day of Oct.
P. M. and fully recorded on the 18th day of Oct. 1947.
J. E. Reid
Notary Public

3594