

MAP OF THE JOHNSON ADDITION TO GLENCOE, ALA.

By E. H. Lee C.E. & Surveyor
Gadsden, Ala.
April 18th 1947.

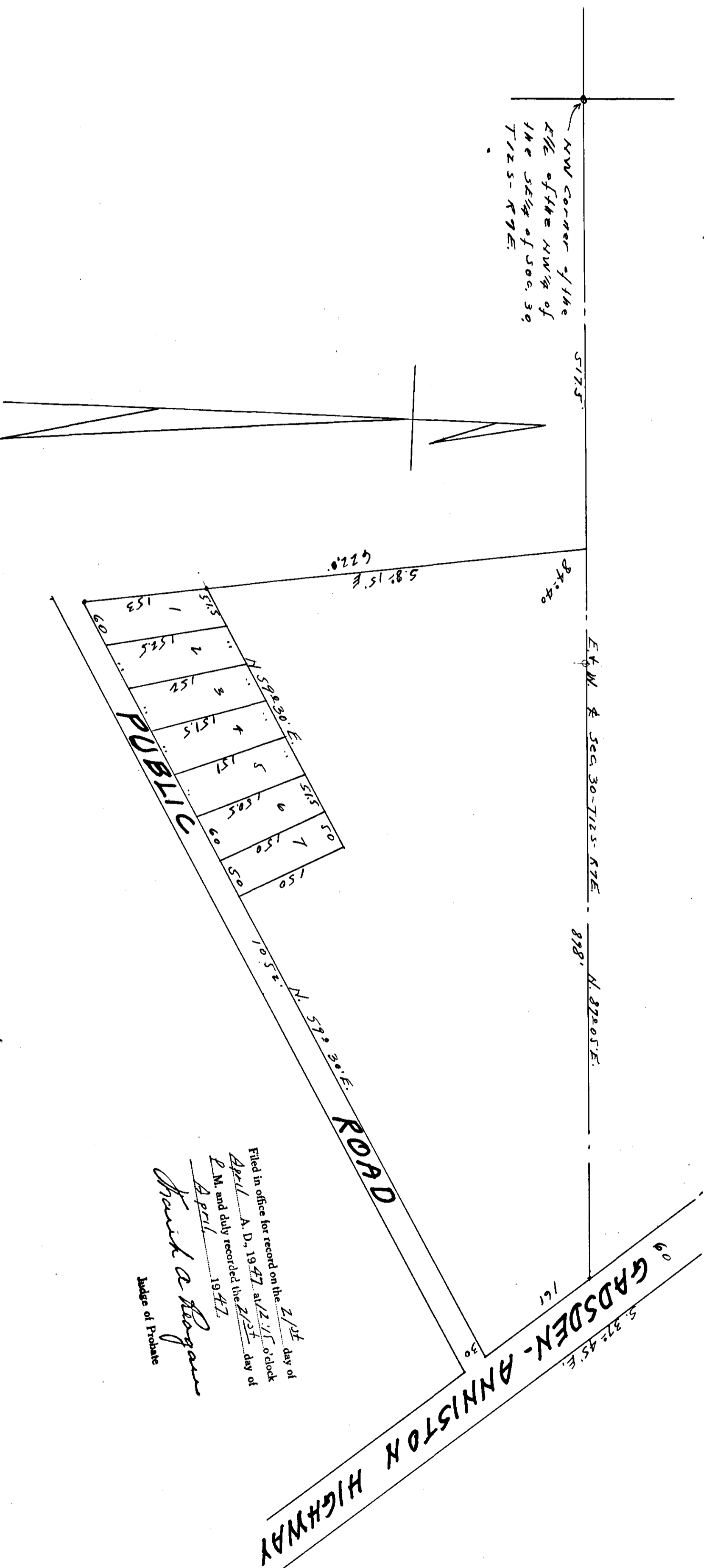

I, E. H. Lee, Civil Engineer and Surveyor
heretofore certified that I made a survey
of the outside boundary lines of the parcel
shown herein and plotted the 10 lots shown
from 1907 both inclusive, and that the
same is true and correct as indicated.
This 18th day of April, 1947.

Gadsden, Ala.

E. H. Lee
C. E. & Surveyor

I, L. J. Johnson, owner of the property
shown in the within plat, do hereby
affirm, confirm and adopt the said
plat, as being true and correct.
This the 19th day of April, 1947.

L. J. Johnson
owner.

STATE OF ALABAMA:
COUNTY OF ETOWAH: I, O. H. Sims, Notary Public
in and for said state and county, hereby certify
that L. J. Johnson, whose name is known to me,
forgoing instrument and who is known to me,
subscribed before me, on this date that being
informed of the contents of said instrument he
executed the same voluntarily for and as the
act of his own free will and accord.
Given under my hand this 19th day of April, 1947.

O. H. Sims
Notary Public.

