

MAP OF SUTHERLIN'S SUBDIVISION OF LOT 12 OF INDIA SUTHERLIN ESTATE SUBDIVISION

As the same appears of record in Book of Town Plats "C" Page 311 in
the office of the Judge of Probate of Howard County, Alabama.

By E.H. Lee, C.E. & Surveyor

Gadsden, Ala. Dec. 12, 1946.

I, E.H. Lee, Civil Engineer and Surveyor, here by certify that
I made a survey of the property shown in the within plat and
that said plat and survey are true and correct as herein
represented.

This 12th day of December, 1946.

E.H. Lee, C.E. & Surveyor.

I, Irene W. Sutherlin, owner of the property contained in the
within plat do hereby verify, confirm and adopt the within plat
and survey as being true and correct.

This 12th day of December, 1946.

Irene W. Sutherlin,
owner.

STATE OF ALABAMA:
COUNTY OF ETOWAH:
I, James H. Smith, a Notary Public in and
for said state and county, hereby certify that Irene W.
Sutherlin whose name is signed in the foregoing instrument
and who is known to me, acknowledged before me on this
date that being informed of the contents of the said instrument
she executed the same voluntarily for and as the act of her own
free will and accord.
Given under my hand and seal on this 12th day of
December, 1946.

James H. Smith,
Notary Public.

Approved: *W.R. Black*
City Engineer

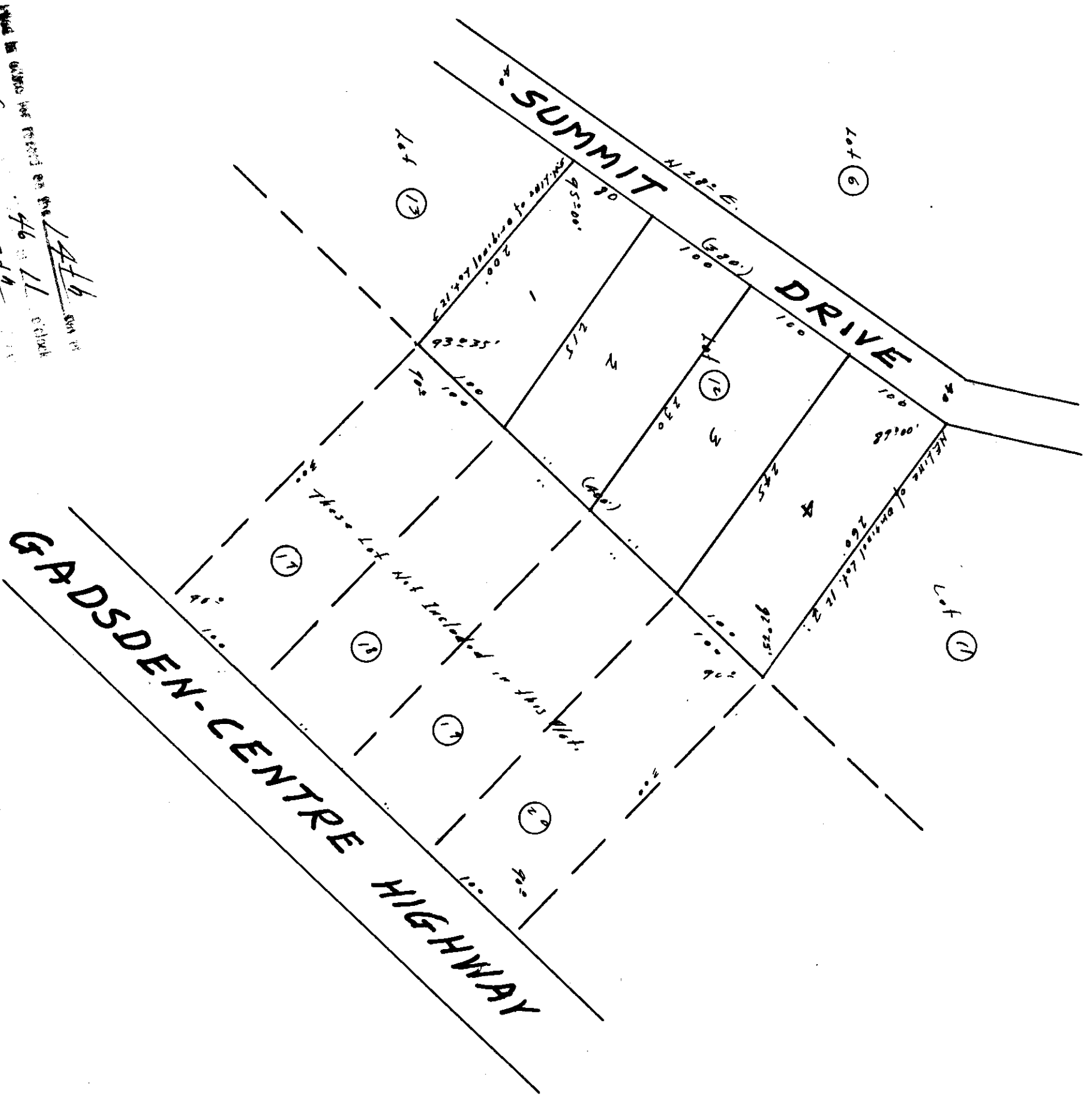
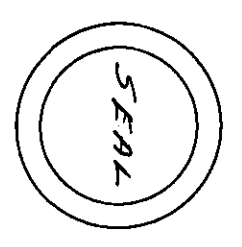

MADE BY ORDER AND UNDER THE SUPERVISION OF THE
COUNTY ENGINEER
DEC. 17 1946
DEC. 17 1946
DEC. 17 1946
DEC. 17 1946