

**PINE HILLS ADDITION TO GLENCOE**  
 BEING A PART OF THE NW 1/4 OF SE 1/4 & NE 1/4 OF SW 1/4  
 SEC. 30, T12S-R7E, ETOWAH COUNTY, ALABAMA.  
 Scale: 1" = 100'

I, Joseph W. Wells, a Registered Surveyor, do hereby certify that this is a true and correct map of this property as surveyed by me, this 24th day of October, 1926.

Signed: Joseph W. Wells  
 Reg. No. 907.

I, the undersigned owner of the lands herein described do hereby fully confirm and adopt this plat as being true and correct.

This the 30th day of October 1926.

Signed: J. M. Caldwell

STATE OF ALABAMA: I, this Wm. P. Miller, Public, do hereby certify that the above signed owners of the lots herein described, and who are known, or have been made known, to me appeared before me on this day and upon being informed of the contents of this instrument acknowledged before me that they executed same in full.

On this the 30th day of October, 1926.

Signed: Wm. P. Miller  
 Notary Public.  
 My commission expires on 1928.

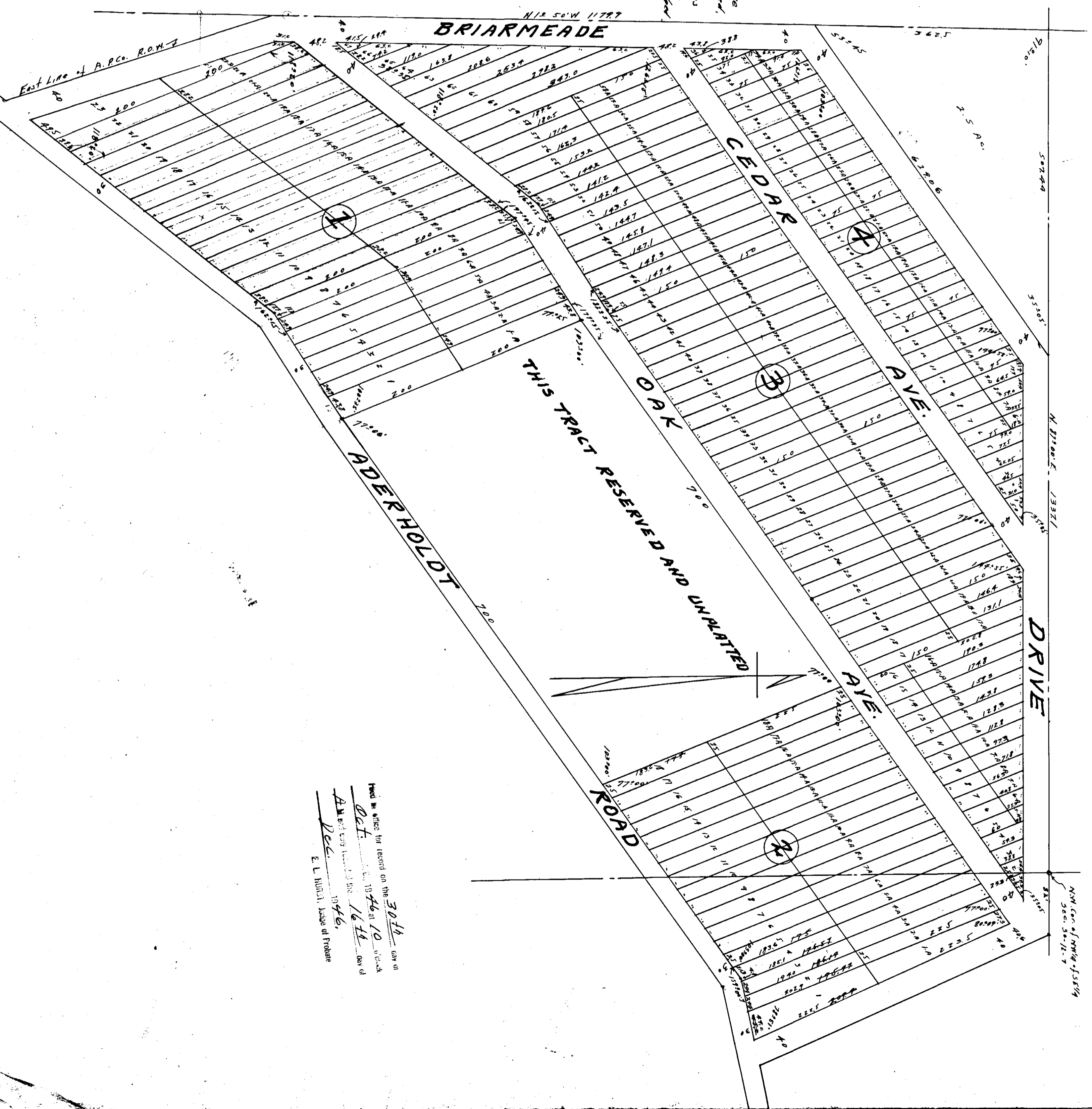

Filed in office for record on the 30th day of Oct. 1926 at 10:10 A.M.

16th day of Dec. 1926.

E. L. Huddell, Judge of Probate