

CLAYTON

OF LANDS BELONGING TO THE ESTATE
OF CHARLES A. CLAYTON, DECEASED

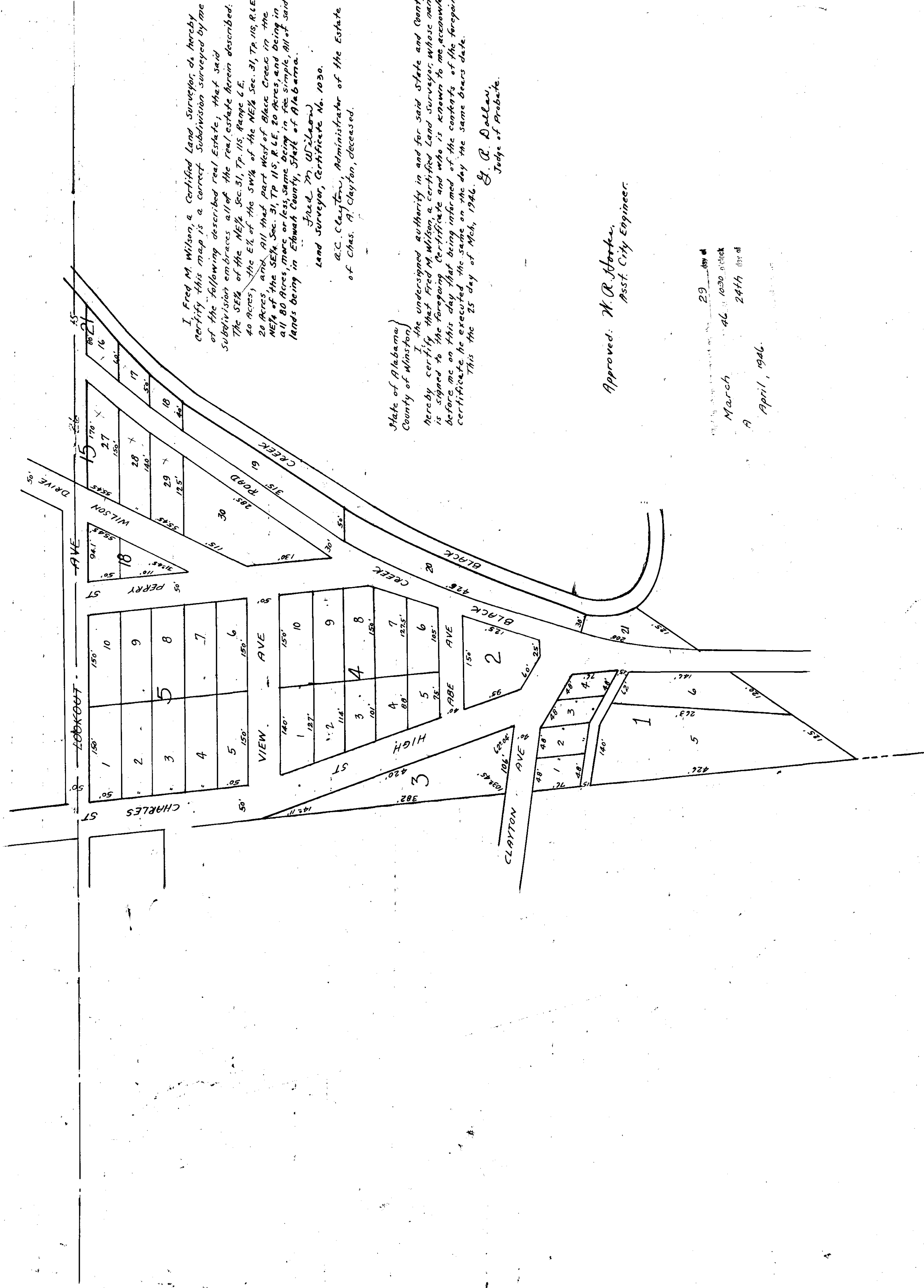

I, Fred M. Wilson, a Certified Land Surveyor, do hereby certify this map is a correct subdivision surveyed by me of the following described real estate, that said subdivision embraces all of the real estate herein described. The SE 1/4 of the NE 1/4 Sec. 31, Tp. 11S, Range 1E, 40 acres; the E 1/2 of the SW 1/4 of the NE 1/4 Sec. 31, Tp. 11S, R. 1E, 20 acres; and all that part West of Black Creek in the NE 1/4 of the SE 1/4 Sec. 31, Tp. 11S, R. 1E, 20 acres, and being in all 80 acres, more or less, same being in fee simple. All of said lands being in Etowah County, State of Alabama.

Filed 27, 1946
Land Surveyor, Certificate No. 1030.

W. C. Clayton, Administrator of the Estate
of Chas. A. Clayton, deceased.

State of Alabama
County of Winston

I, the undersigned authority in and for said State and County hereby certify that Fred M. Wilson, a Certified Land Surveyor, whose name is signed to the foregoing Certificate and who is known to me, accompanied before me on this day that being informed of the contents of the foregoing certificate he executed the same on the day the same bears date.

This the 25 day of March, 1946.
S. R. Dallen,
Judge of Probate.

Approved: M. R. Hester,
Asst. City Engineer.

Witness my hand and seal this 29th day of
March 1946 at
April, 1946.