

MAP OF
 CORNELIA SHARP'S ADDITION
 OF A PORTION OF
 THE NEW-NE 1/4 - SEC. 12 - T12S-R5E.
 1/4
 GADSDEN ALA.

By E.H. LEE C.E.T. SURVEYOR
 GADSDEN, ALA. 2-17-46.

STATE OF ALABAMA
 COUNTY OF ETOWAH

I, James Blount, a Notary Public in and for said state and qualified as such by Certificate that certain deeds, who names are signed to the within instrument, having been in view, acknowledged before me as this day, being known to me, and the contents of the said instrument, do exceed the same by their own free will and accord, on the day the same were before me given within my legal and authorized term of this the 17th day of March, 1946

James Blount
 Notary Public.

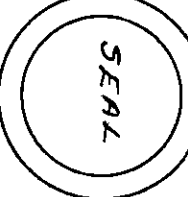

I, E. H. Lee, Civil Engineer and Surveyor, hereby certify that I made a survey of the property embraced in the within plat and subdivided the same into lots as herein shown and the said survey and plat are true and correct with their respective relation to the lines of the Original Government Survey.

This Feb 17th 1946
E. H. Lee C.E.T. Surveyor.

I, Cornelia Sharp, owner of the property embraced in the within plat, hereby certify in plain and adopt the said plat as being true and correct.

This the 29th day of March, 1946
Cornelia Sharp
 OWNER

Approved this the 29th day of March, 1946.
W. H. Clark
 Not. City Exrn

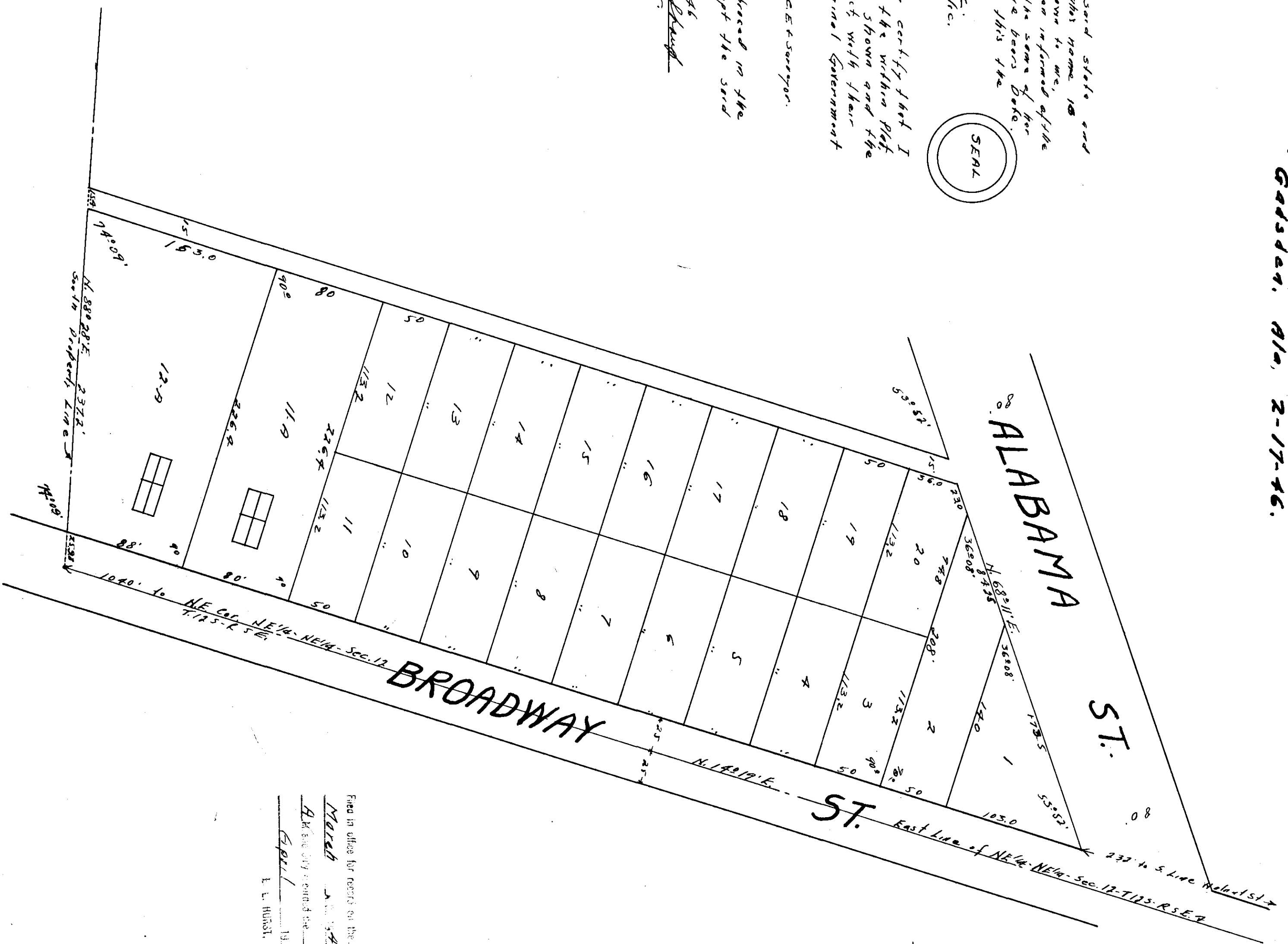

Filed in office for record on the 29 day of
 March 1946 at 10 o'clock
 A.M. in City of Gadsden
W. H. Clark
 Notary Public