

REBECCA-ADDITION, BEING-A

Re-Arrangement of Part of Lots 14 1/2, 15, 16 & 17 of Block "B"
Gadsden Realty Cos. Subdivision.
Gadsden Etowah County Ala.
Scale 1" = 100'

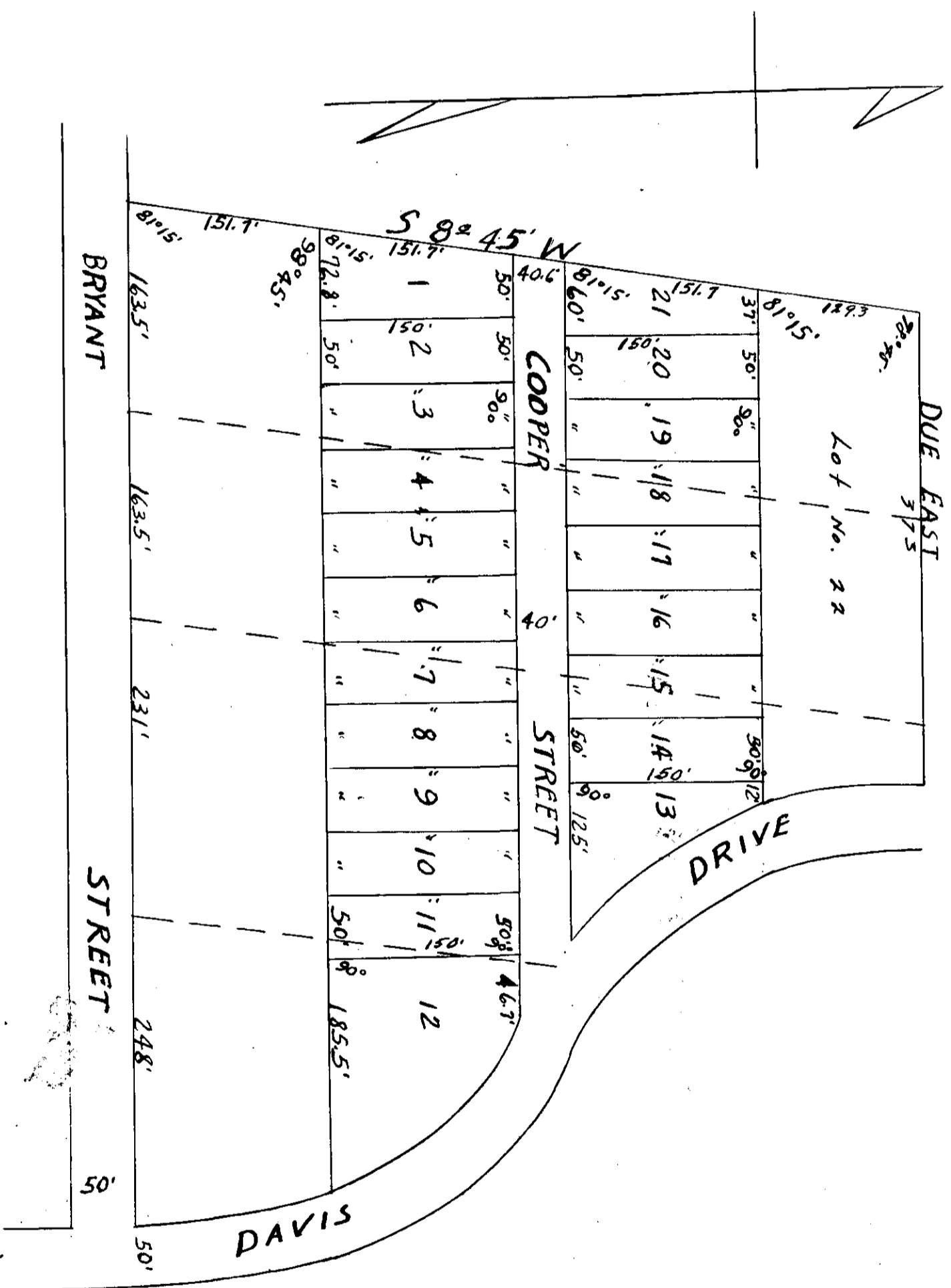

Filed for Record on Feb. 20 1946
 A. J. ...
 Feb. 26 1946
 Notary Public

I, J. W. Walls, Surveyor, Herby Certify that I have surveyed the lands herein described and that this Plat is true and correct.
 This the 19th Day of Feb. 1946.
 Signed J. W. Walls
 ALA. REG. No. 907



STATE OF ALABAMA, COUNTY OF ETOWAH
 I, Florence Cooper, A Notary Public Do Hereby Certify, That the above Signed Owners of this Land who are known to Me, Appeared before Me on this day and upon being informed of the contents of this Instrument They acknowledge before Me that They Executed same Voluntarily
 This the 20th Day of Feb 1946
 Signed Florence Cooper
 Notary Public



I John H. Owens and Wife Mabel E Owens Owners of the Lands Herein described, Do hereby Ratify, Confirm and accept this Plat as being true and correct.
 This the 22 Day of Feb 1946
 Signed John H. Owens
 Signed Mabel E Owens