

GRINDLE ADDITION
 LOCATED IN GOV LOT 14
 SEC. 7-T-125-R6E
 ETOWAH COUNTY ALA

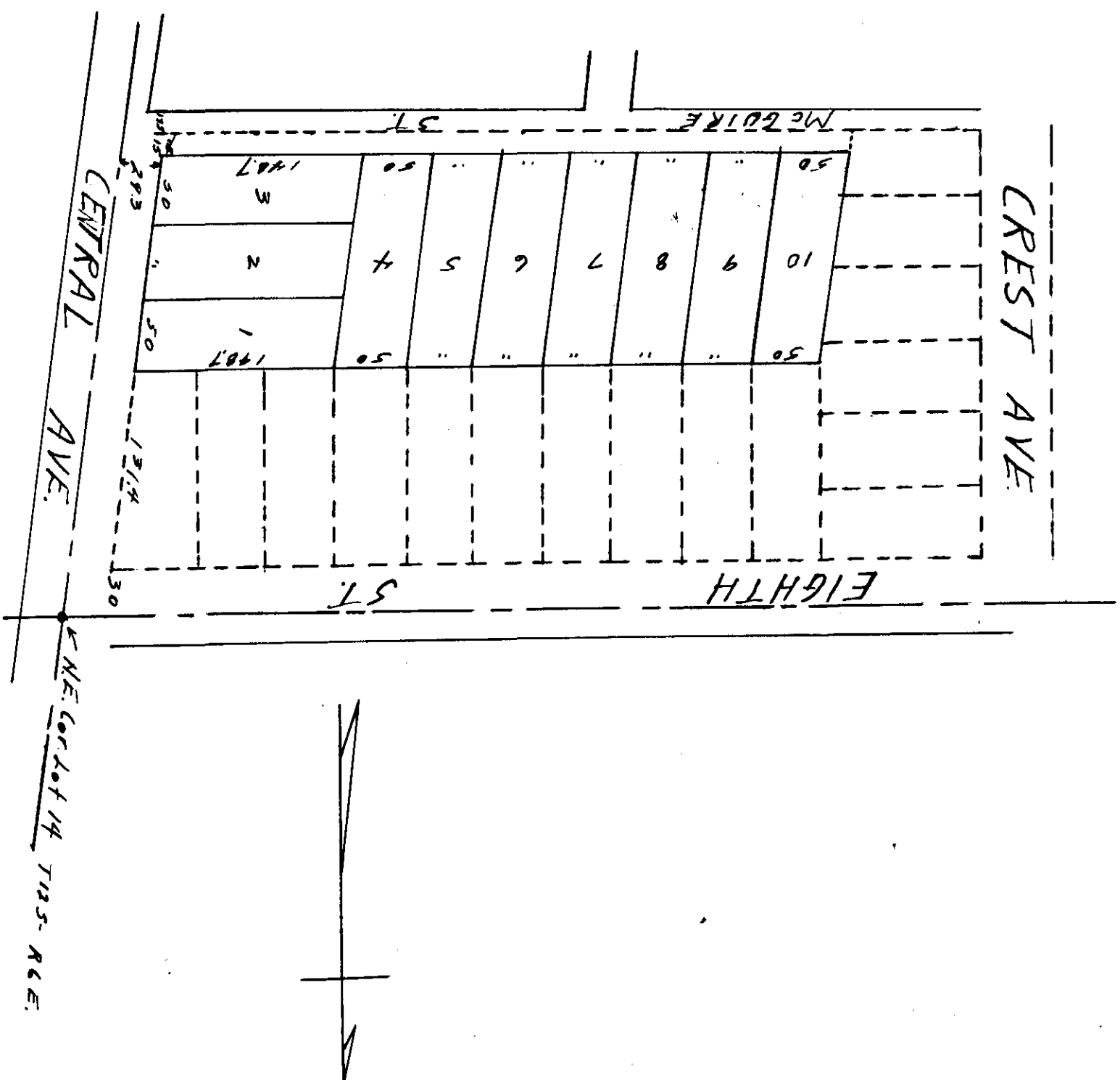

Before me, Wm G. Day Sr., a notary public in and for
 Etowah County Alabama, personally appeared, David Grindle,
 being 23 years of age, who says he is the owner of the above
 referred to land and says that he has read the contents of this plat,
 and says that he desires to have the same recorded.

The said Grindle
 David Grindle
 owner

Wm G. Day Sr.
 Notary Public
 My Commission Expires July 29, 1945

Filed for record on 10 days in
 1945 A. D. 1945 at 12:30 o'clock
 P. M. and duly returned this 17 day of
 May 1945
 E. L. Hunt
 Judge of Probate

Approved Roy Zell
 County Engineer

Approved W. B. White
 Asst. City Engineer

Date: April 1945
 Scale: 1 inch = 100 ft.
 Surveyed by W. B. White

Ala. Reg. 153.