

MAP SHOWING REARRANGEMENT

BLOCKS 12344 OF SUNNYSIDE ADDITION
TO EAST GADSDEN AS PER
PLAT BOOK "B", PAGE 277 OFFICE OF THE
JUDGE OF PROBATE ETOWAH CO. ALA.

From Amended Plat
As shown on page 281

By E.H. Lee, C.F. Surveyor
Gadsden, Alabama. 11-12-44

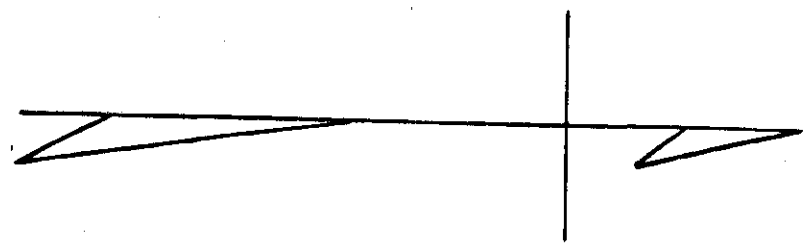

STATE OF ALABAMA
COUNTY OF ETOWAH:

(Block 5, Plat)

I, E.H. Lee, Conflicting Surveyor hereby certify that I have a copy of the plat of the Sunnyside Addition as shown on page 277 of Plat Book "B" in the office of the Judge of Probate of Etowah County, Alabama. This is the plat of Nov. 17, 1944.

I, E.H. Lee, owner of the property shown on the plat, hereby certify that the same is being rearranged as shown on this plat and that the same is being rearranged for a well defined and clear title.

I, James S. Thomas, Mayor of the City of Gadsden, Alabama, do hereby certify that the above named surveyor is duly qualified and licensed to practice his profession in the State of Alabama, and that the above named surveyor is a resident of the County of Etowah, Alabama, and that the above named surveyor is a well defined and clear title.

Witness my hand this 16 day of Nov. 1944
James S. Thomas
Mayor of Gadsden, Alabama.

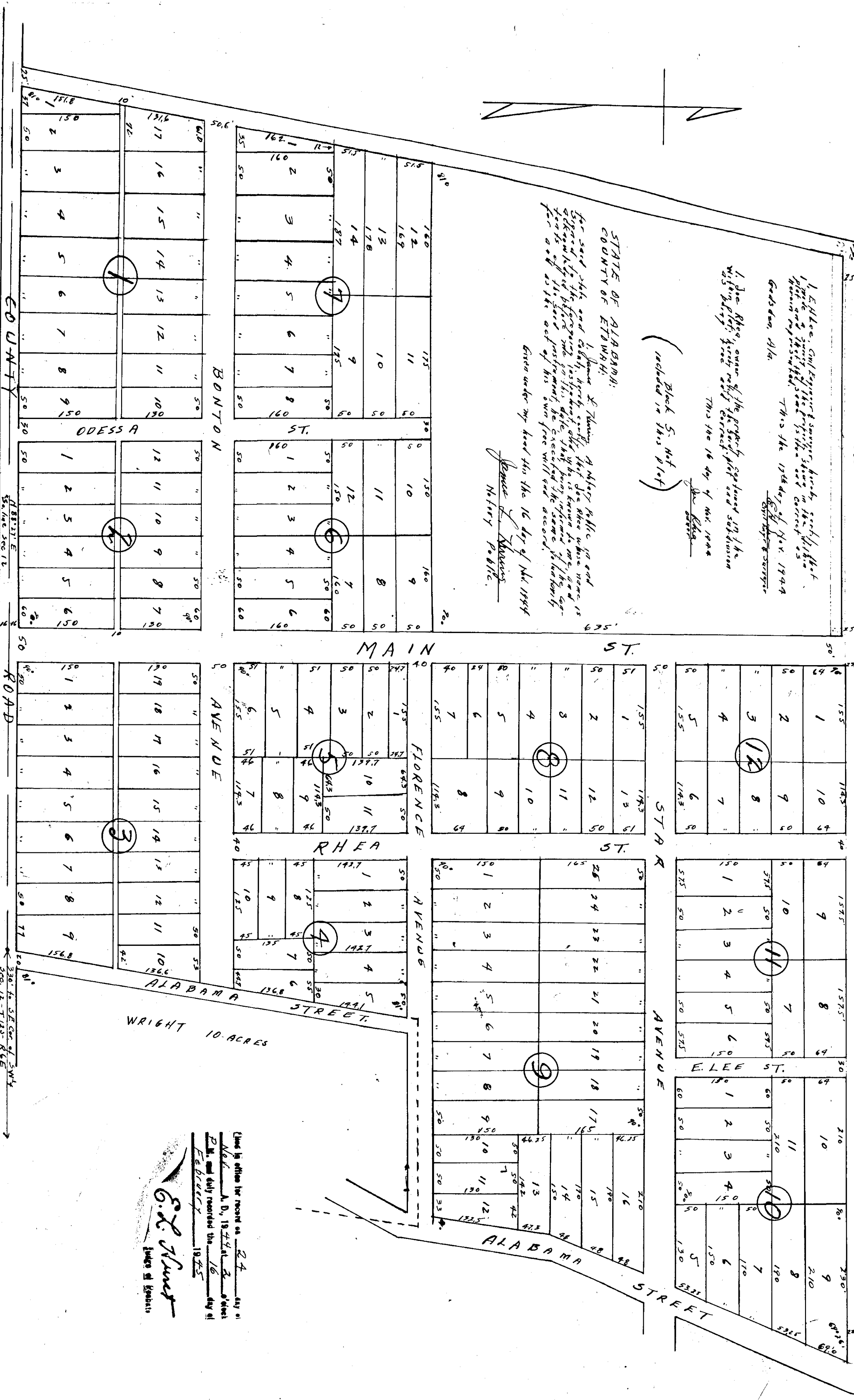

Plat is on file for record on 24
A. D., 1944 at 2 o'clock
P.M. and duly recorded this 16
day of
February, 1945
E.H. Lee
Surveyor of Rights