

CANCELLATION OF RESTRICTIONS  
GOVERNMENT-MISC. 117 PAGE 741

MAP OF RESUEVY OF A PART OF MAP  
OF  
EASTVIEW ADDITION.

BEING A RESUEVY AND SUBDIVISION OF THE NORTH HALF OF  
BLOCK 3 AND ALL OF BLOCKS 6 AND 7 IN THE SURVEY OF  
EASTVIEW ADDITION, SITUATED IN THE CITY OF GADSDEN,  
ETOWAH COUNTY, ALABAMA.

ETOWAH HOUSING CORP., OWNER  
SCALE 1" = 50'. POWELL BREER, ENGR.

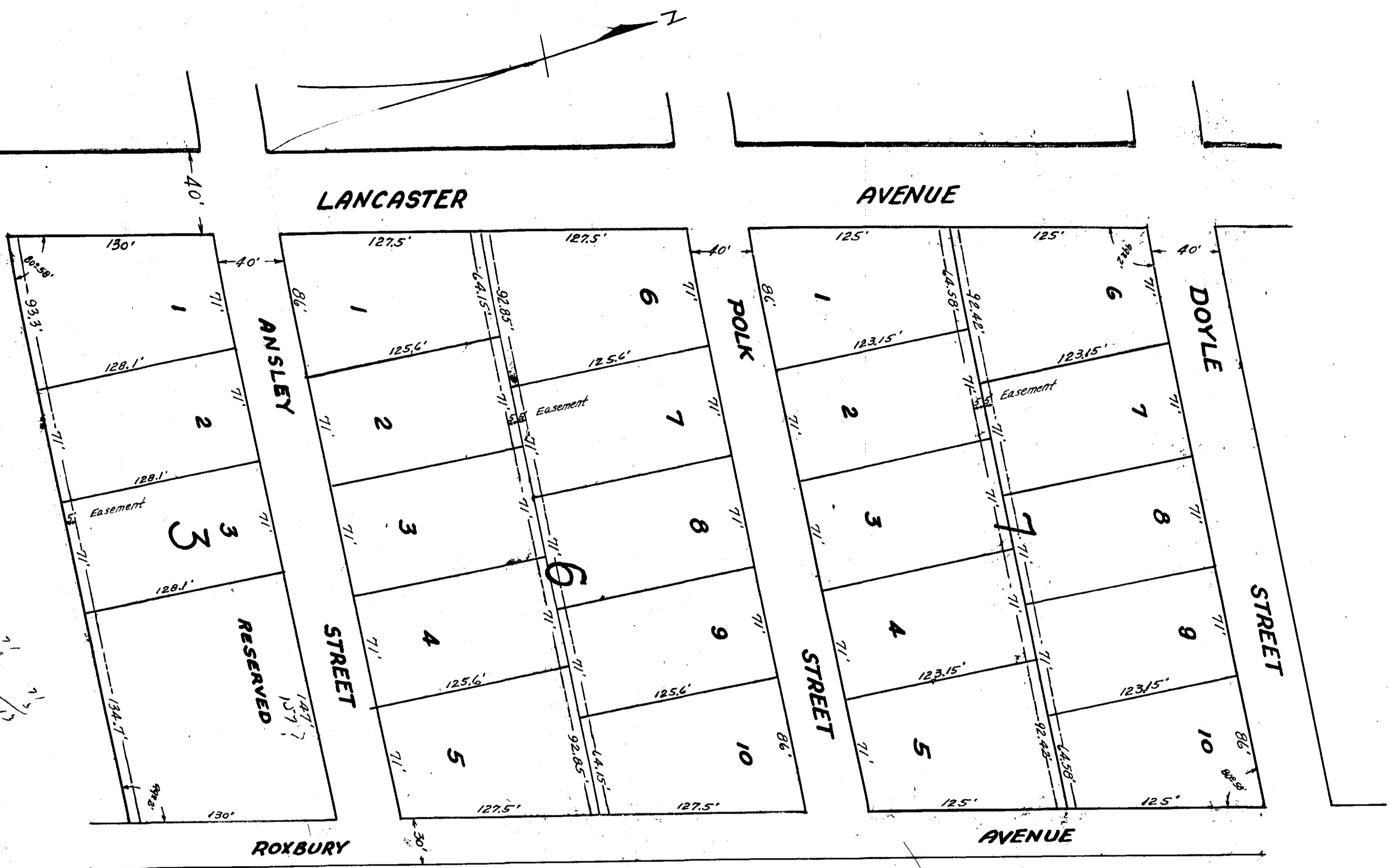

We, the undersigned Powell Breer, a Registered Engineer and Surveyor, and Etowah Housing Corporation as owner, hereby certify that the foregoing is a true and correct map or Plat of a Resurvey and Subdivision of the North half of Block 3, and all of Blocks 6 and 7 according to the map and survey of Eastview Addition as recorded in Plat Book 27 Pages 10 and 11 in the office of the Judge of Probate of Etowah County, Alabama, giving the number of each lot and Block together with the dimensions and angles of same, and showing the name and width of each Street, Avenue road or other public way and showing the relation of the land so re-surveyed and subdivided, to the adjoining properties. Said Subdivision lying in the southwest quarter of the Northeast quarter of Section 11, Township 12 South, Range 6 East, and situated in the City of Gadsden, Etowah County, Alabama.

In witness whereof, the said Powell Breer has hereunto set his name and seal, and Etowah Housing Corporation has hereunto caused these presents to be executed in its name and behalf by its President, duly authorized hereunto under its Corporate Seal, on this the 20th day of December, 1943.

Powell Breer,  
Engineer.

Etowah Housing Corporation - owner,  
By Leo Mandel, Its President.

State of Alabama }

I, Hattie Cooper, a Notary Public in and for said County and said State, hereby certify that Leo Mandel, whose name as President of Etowah Housing Corporation, owner, is signed to the within Certificate, and who is known to me, acknowledged before me on this date that being informed of the contents of said Certificate he, as such Officer and with full authority executed the same voluntarily, for and as the act of said Corporation.

Given under my hand and official seal this 20th day of December, 1943.

Hattie Cooper, Notary Public (Mandrel Seal)  
Not. Seal shows N.E. Etowah Co. Fla.

Approved: Dec. 20, 1943.  
Signed: J.E. Wray, City Engineer.

was in office for term on \_\_\_\_\_ day of \_\_\_\_\_  
A. D. 1944 at \_\_\_\_\_ o'clock  
P. M. and duly recorded the \_\_\_\_\_ day of \_\_\_\_\_  
1944.

G. L. Hunt  
Notary at Gadsden