

I, T.A. Stringer, Pres. of the Stringer Realty Co., Incorporated, with full authority vested in me as such officer of said Company, ratify, confirm and adopt the said map or plat and survey as being true and correct.
This the 22 day of August, 1942.
T.A. Stringer,
Pres. Stringer Realty Co.

State of Alabama }
County of Etowah }
I, Louis Cooper, a Notary Public in and for said State and County, hereby certify that T.A. Stringer, whose name as president of the Stringer Realty Company, Inc. is shown on the foregoing certificate, and who is known to me, acknowledged before me that, being informed of the contents thereof, he, as such officer, with full authority, executed the same voluntarily, ratify and as under my hand and Notarial Seal, at the the 22 day of August, 1942.
Louis Cooper,
Notary Public.

State of Alabama }
County of Etowah }
I, Nell Jo Reagan, a Notary Public, in and for said State and County, hereby certify that E.A. Bloodworth, Jr., whose name as President of Alabama City Bank, of Gadsden, Ala., a corporation is shown on the foregoing certificate of ratification of said map or plat, and who is known to me, acknowledged before me on this day that being informed of the contents of the said Certificate, he, as such Officer and with full authority, executed the same voluntarily, ratify and as under my hand this the 2nd day of Sept, 1942.
Nell Jo Reagan,
Notary Public.

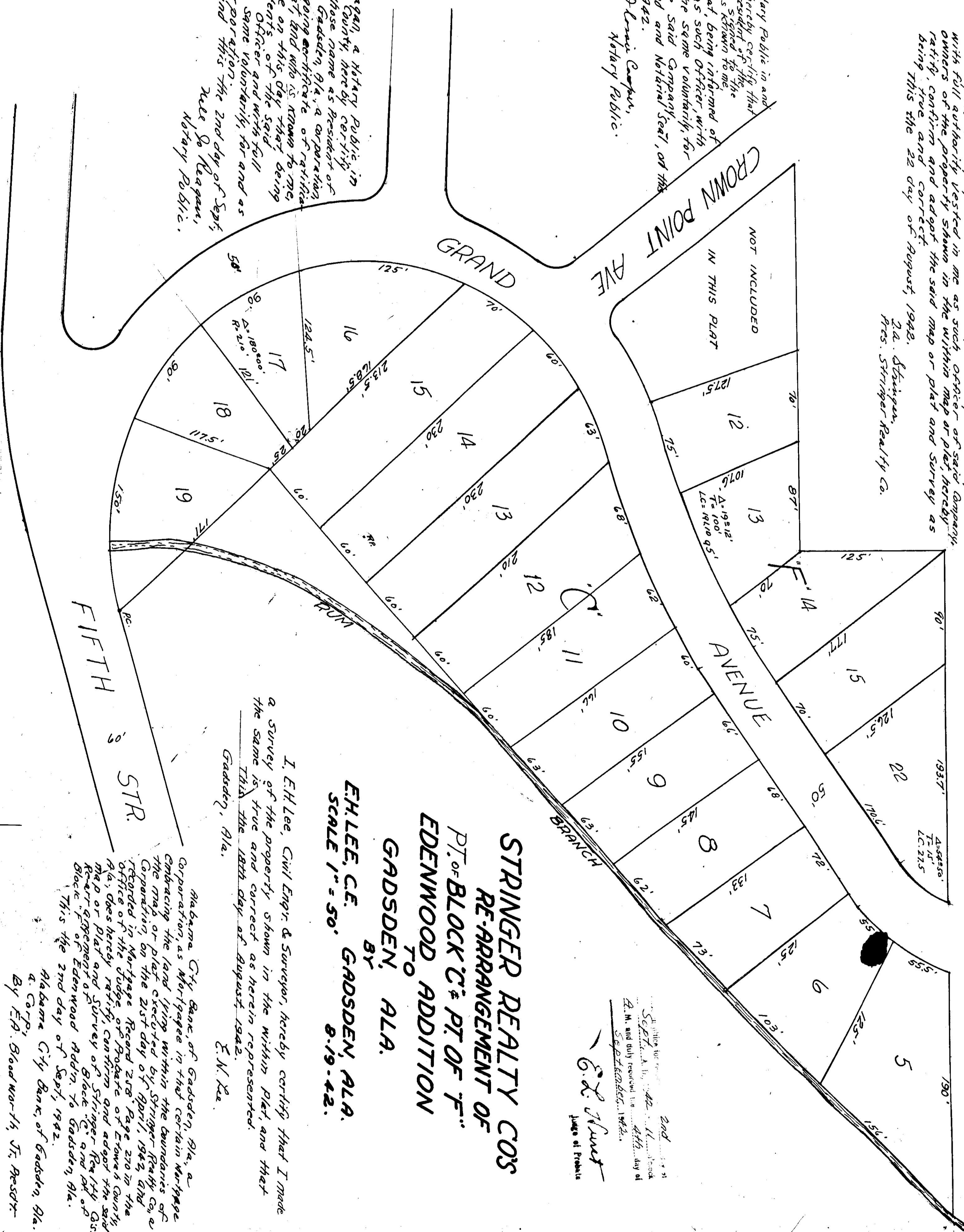

STRINGER REALTY COS
RE-ARRANGEMENT OF
PT. OF BLOCK C & PT. OF F...
EDENWOOD ADDITION
TO
GADSDEN, ALA.
BY
E.H. LEE, C.E. GADSDEN, ALA.
SCALE 1" = 50' 8-19-42.

2nd
Sept. 1942
E.H. Lee
C.E. Gadsden
Surveyors
I, M. and duly licensed in the State of Alabama
September 1942.
E.H. Lee
C.E. Gadsden
Surveyors
I, M. and duly licensed in the State of Alabama
September 1942.

I, E.H. Lee, Civil Engr. & Surveyor, hereby certify that I made a survey of the property shown in the within plat, and that the same is true and correct as herein represented.
This the 18th day of August, 1942.
E.H. Lee

Alabama City Bank of Gadsden, Ala., a Corporation as Mortgagee in that certain Mortgage the map or plat executed by Stringer Realty Co. Corporation, on the 21st day of April, 1942, and recorded in Mortgage Record 208, Page 270 in the office of the Judge of Probate of Etowah County, Ala., does hereby ratify, confirm and adopt the said map or plat and survey of Block C and Pt. of Block F of Edenwood Addition to Gadsden, Ala. This the 2nd day of Sept, 1942.
Alabama City Bank of Gadsden, Ala.
a Corp.
By E.A. Bloodworth, Jr., Presor-