

W.C. SITZ
SUBDIVISION OF
NW¼ OF SW¼ SECTION 21, T11S, R6E
BY E.H. LEE, CE.
GADSDEN, ALA.
MAR. 22, 1942.

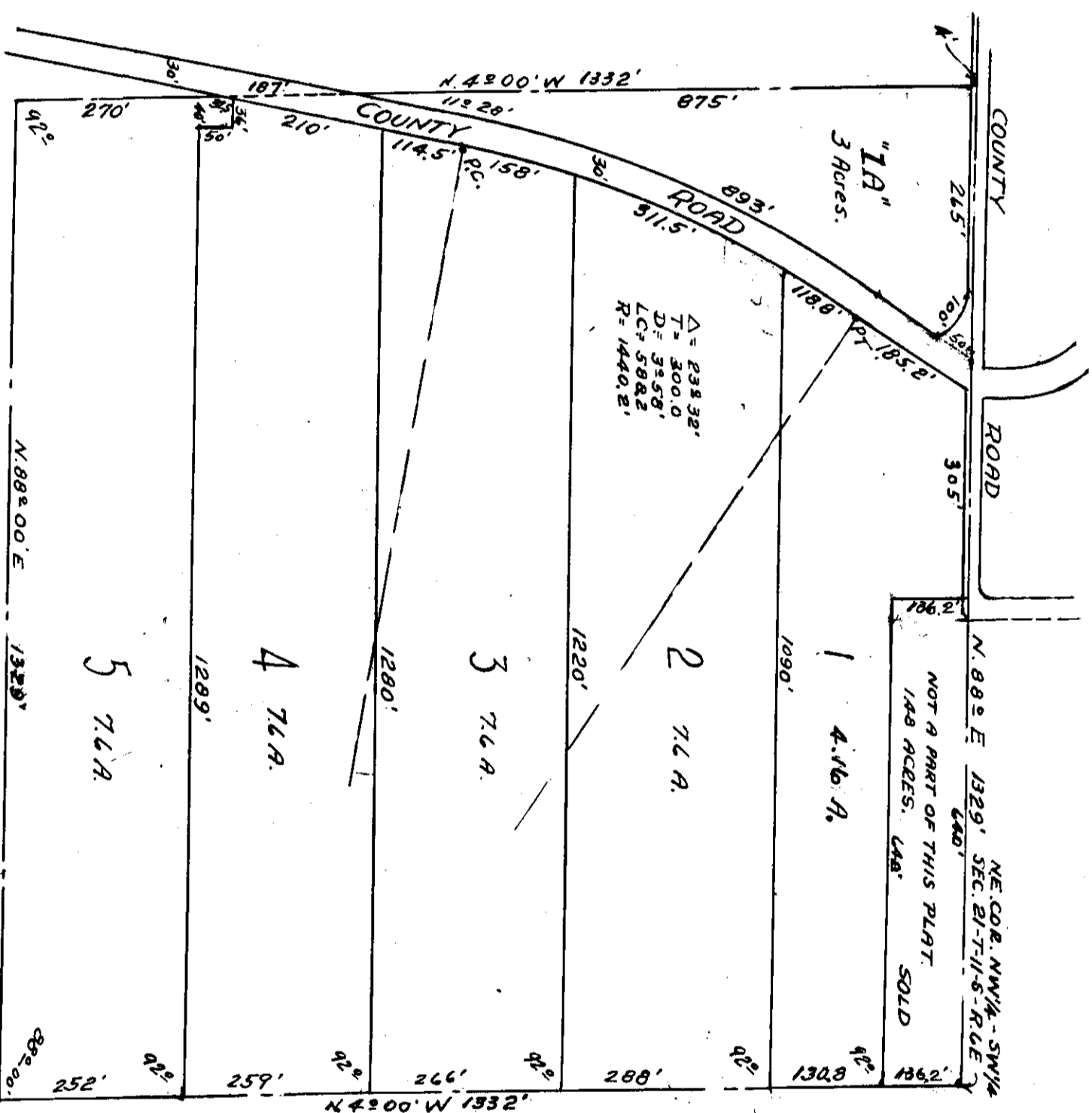

I, E. H. Lee, Civil Eng'r & Surveyor, hereby certify that the above is a true and correct subdivision of the NW¼ of SW¼ of Section 21, T11S, R6E. This March 22nd, 1942. E. H. Lee, CE & S. (Reg. Eng'r's Seal).

I, W.C. Sitz, owner of the property contained in the within plat hereby ratify, confirm and adopt the same as being true and correct. This the 28 day of March, 1942. W.C. Sitz, OWNER.

STATE OF ALABAMA }
 COUNTY OF ETOWAH }

I, J.W. Towers, a Notary Public in and for said State and County, hereby certify that W.C. Sitz, whose name is signed to the foregoing instrument, and who is known to me, acknowledged before me on this date that being informed of the contents of the same, he executed the same voluntarily for and as the act of his own free will and accord. Given under my hand and seal on this the 28th day of March, 1942. J.W. Towers, Notary Public. (Notarial Seal).

THE NOTARIAL TERM BEGINS ON
 MARCH 11 1942
 APRIL 11 1942
 MAY 11 1942
 JUNE 11 1942
 J. W. Towers
 Notary Public

1942
 30613