

MAP OF ARCADIA DRIVE SECOND ADDITION

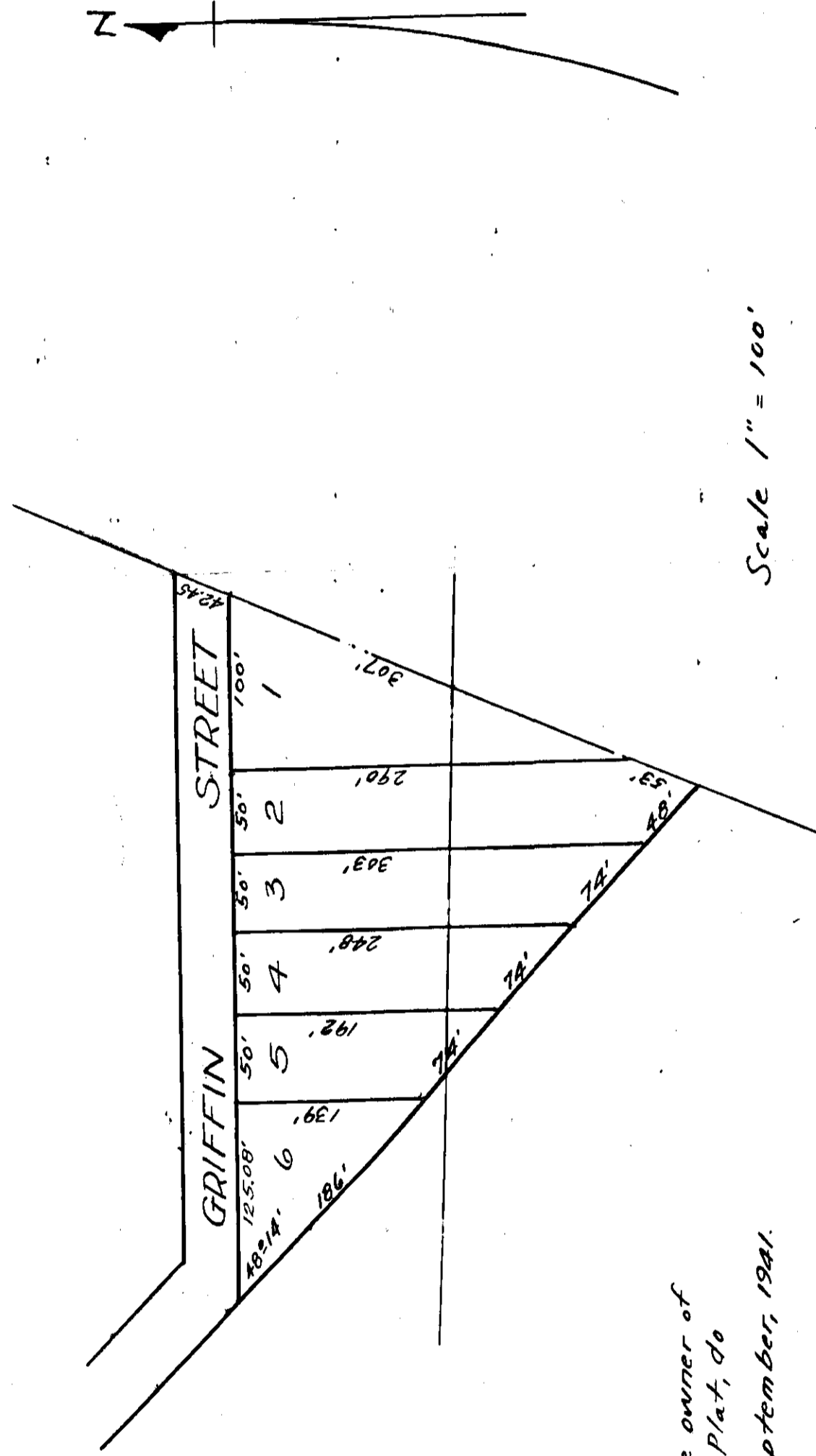

I, J. W. Alexander, Jr., Surveyor, hereby certify that I surveyed the lands embraced within the boundaries of Arcadia Drive Second Addition and the within Plat is a correct representation thereof.  
Witness my hand this the 23rd day of September, 1941.  
(Reg. Surveyor's Seal).  
J. W. Alexander, Jr.,  
Surveyor.

STATE OF ALABAMA }  
ETOWAH COUNTY }

I, H. M. Odibert, Atty. in fact for Emma J. Odibert, the owner of all the lands embraced within the boundaries of the within Plat, do hereby ratify and adopt the same as being correct.  
Witness my hand and Seal this 24th day of September, 1941.  
Emma J. Odibert, L.S.  
By H. M. Odibert,  
Attorney in fact.

STATE OF ALABAMA }  
ETOWAH COUNTY }

I, Josephine P. Alexander, a Notary Public in and for said County and State, hereby certify that H. M. Odibert, whose name as Attorney in fact for Emma J. Odibert is signed to the foregoing map, and who is known to me, acknowledged before me on this day that, being informed of the contents of the within map, he, in his capacity as such Attorney in fact, executed the same voluntarily on the day the same bears date.  
Given under my hand and Notarial Seal, this the 24th day of September, 1941.  
Josephine P. Alexander,  
Notary Public.  
(Notarial Seal).

Filed in office for record on \_\_\_\_\_ day of \_\_\_\_\_  
Sept. 24, 1943  
H. M. Odibert, 43  
Notary Public

J. W. Alexander, Jr.  
Surveyor