

**MAP OF
ROLLING GREEN
FARM TRACTS NO. 1
IN SECTIONS 14, 15 & 22, T-12 S. R. 4 E.
Gadsden, Ala.**

ANNEXATION MISC. 121 Page 401

I, F. G. Lee, a Civil Engineer, who made this map and surveyed the property contained therein, hereby certify that the map is correct, that it correctly shows the subdivisions into which the property is divided, as well as each street and their names and bearings; It also shows each lot and block and their number, length and widths as well as its relation to the Original Government Survey, and the undersigned Stella Rich Paden, owner of the property embraced in the said map and survey, hereby ratifies and adopts the same as being correct.

Given under our hand this the 27th day of Nov, 1939.

Stella Rich Paden,
OWNER

F. G. Lee, C.E.

The State of Alabama)
Etowah County)
I, Big Stinger, a Notary Public in and for said County and State, hereby certify that F. G. Lee, whose name as Civil Engineer, and Stella Rich Paden, as owner of the property embraced in the within map, and who are named to me, acknowledged before me on this day that being informed of the contents of the conveyance they executed the same voluntarily on the day the same bears date.

Given under my hand this the 27th day of November, 1939.

B. B. Stinger,
Notary Public,
Comm. Exp. 1-1-40.

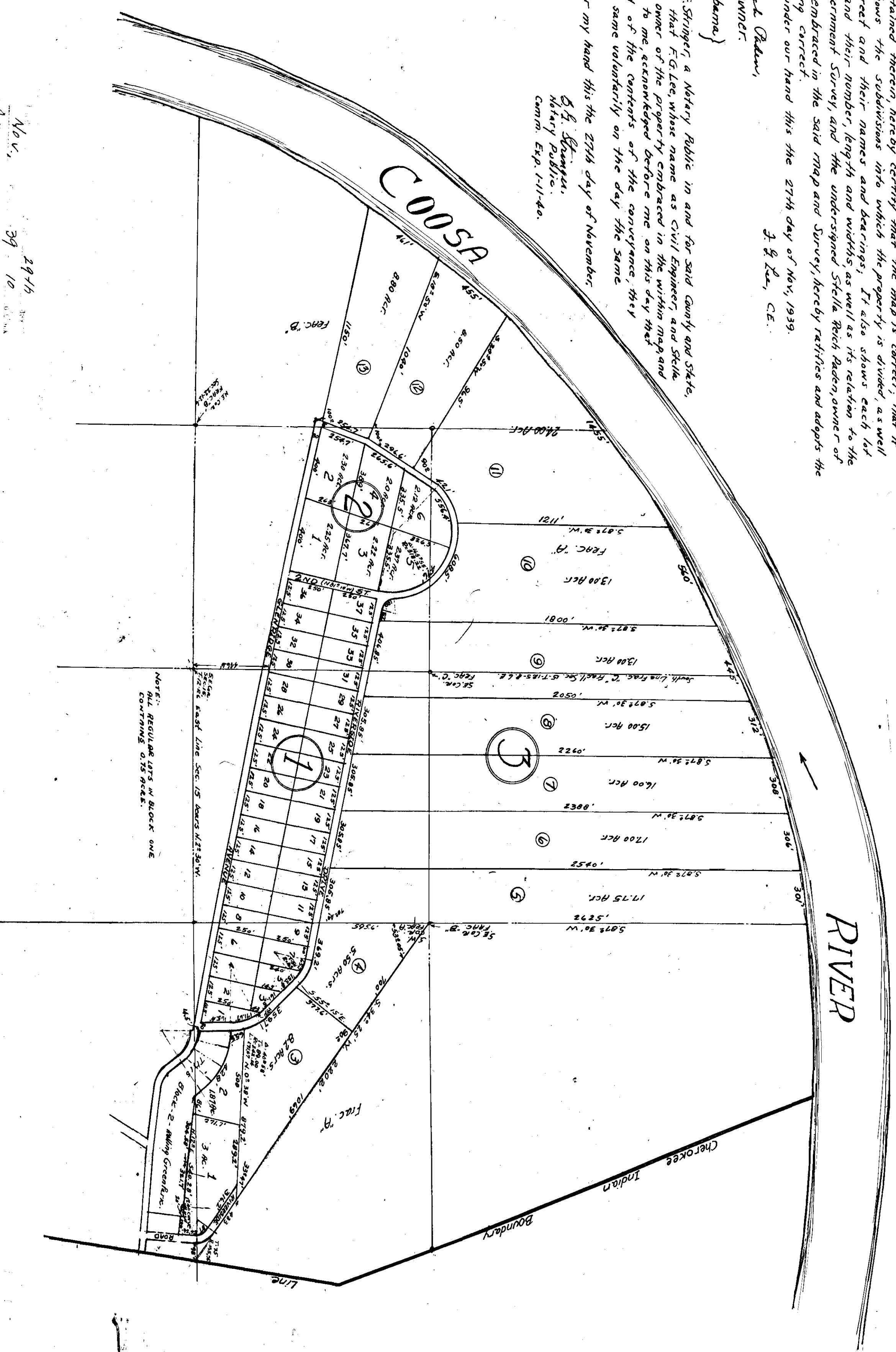

Nov. 29-1939
Dec. 10 1939
Dec. 20 1939
Dec. 31 1939