

270  
270  
270

100  
100  
100

# CROSS'S RESURVEY

BLOCKS 1, 2, 3 & 4 PHILLIPS CO. FARM  
AS RECORDED PLAT BOOK 'B' PAGE 214.

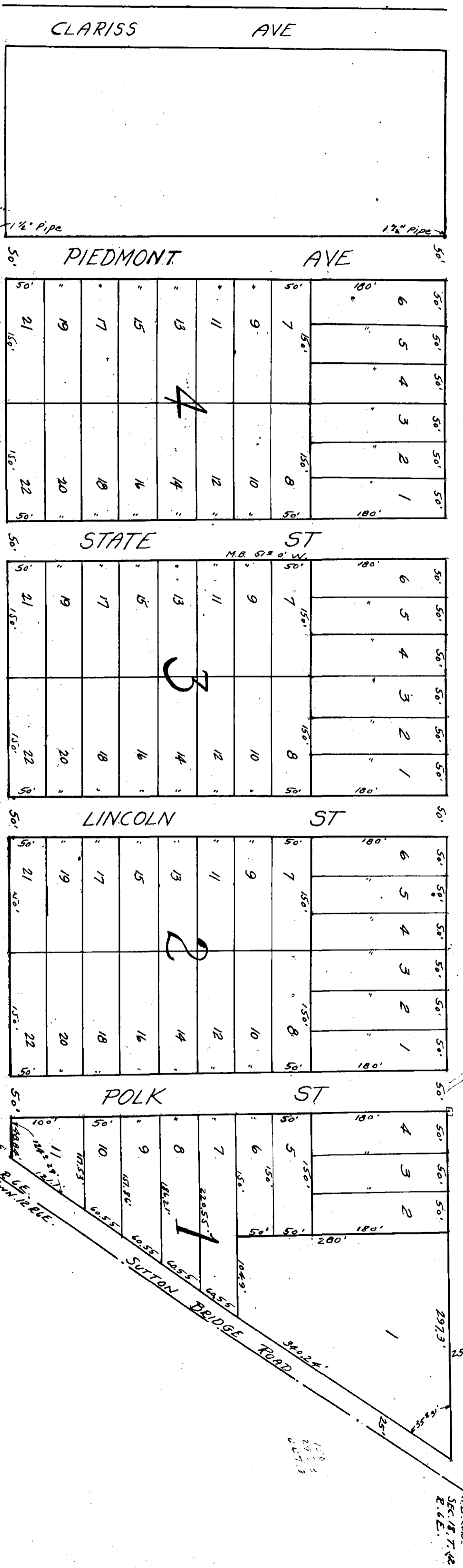

State of Alabama  
County of Etowah  
I, E.H. Cross, Jr. as owner of the property embraced in this map, hereby certify that said map correctly shows the subdivision into which the property is divided and I hereby ratify and adopt same.  
Sworn to this 1st day November, 1931.  
W.S. Boyer,  
Notary Public.  
E.H. Cross, Jr. owner.

I hereby certify this map to be correct in showings; all angles and measurements of lots embraced in this subdivision, this 1st day November, 1931.  
W.S. Boyer, Surveyor.

This plat was prepared for record in 574  
May 11, 1937 at 11 o'clock  
A.M. in Etowah County, Alabama.  
W.S. Boyer  
Notary Public.  
G.D. Hunt  
Judge of Probate

