

# PLAT OF JNO. W. McCLUNEY PROPERTY

Situated in Section 25, Township 11, Range 7 E.  
Etowah County, Alabama.

Scale 20 Poles Per Inch.  
(Also Shown in feet)

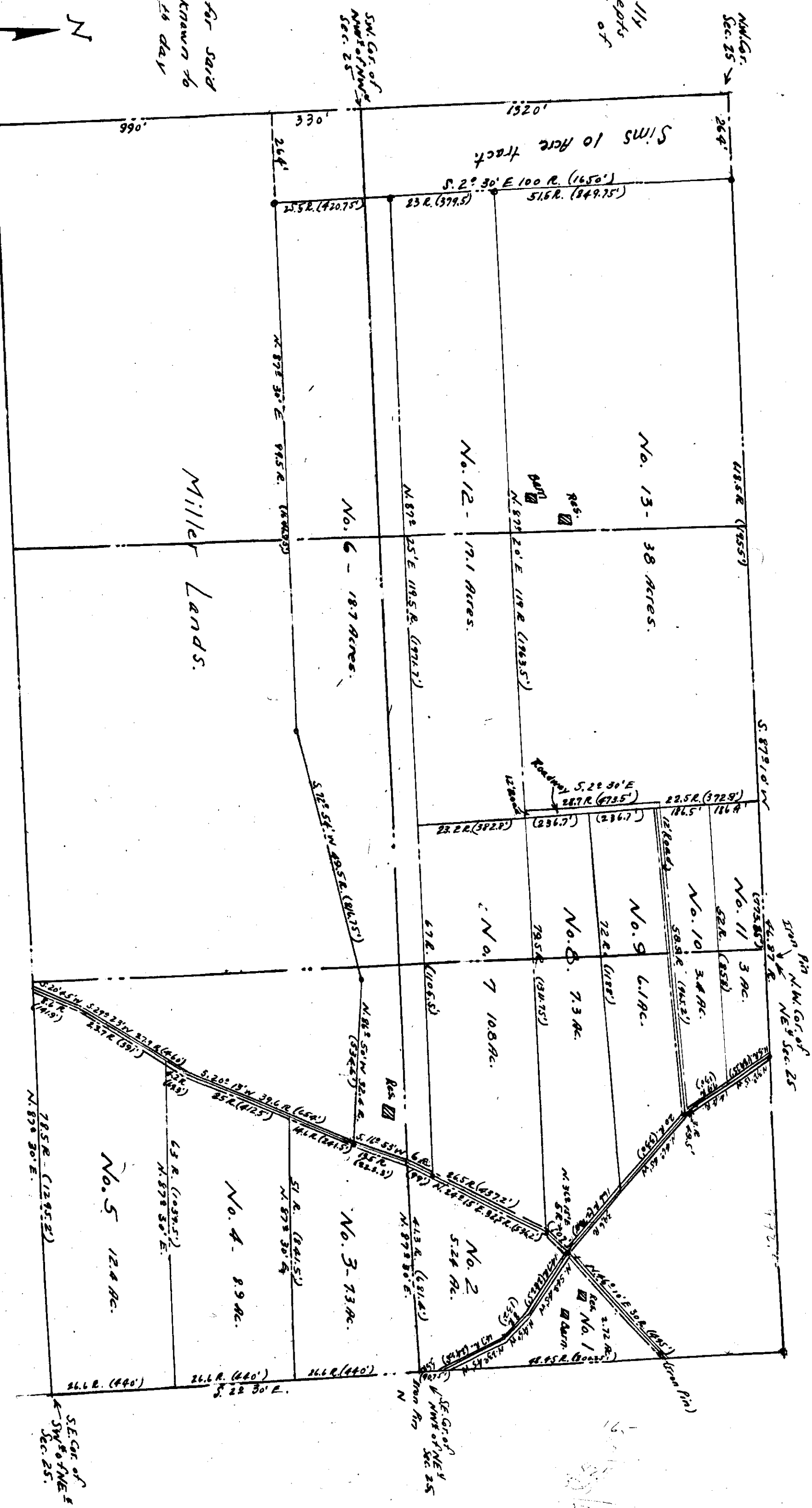

State of Alabama  
County of Etowah }  
Before me Hubert R. Stringer, a Notary Public, personally  
appeared John W. McCluney, who hereby certifies that he accepts  
this map as being a true and correct survey and plat of  
the properties herein contained and owned by him.  
This the 3rd day of Dec, 1934.  
Hubert R. Stringer  
Notary Public.  
(Notarial Seal).

State of Alabama  
County of Etowah }  
Before me, Hubert R. Stringer, a Notary Public in and for said  
County and State, personally appeared John D. Kerr, known to  
me to be the Surveyor of this property, this the 26th day  
of Oct, 1934.  
Hubert R. Stringer  
Notary Public.  
(Notarial Seal).

The State of Alabama  
County of Etowah }  
I, Hubert R. Stringer, Notary Public in and for said County & State,  
do hereby certify that John W. McCluney, whose name is signed to the fore-  
going map or plat, and who is known to me, acknowledged before me on  
this day that, being informed of the contents of the map or plat,  
he executed the same voluntarily, on the day the same bears date,  
as executed under my hand and Notarial Seal, this 12th day of  
December, 1934.  
Hubert R. Stringer  
Notary Public.

Note:  
The original plat received hereon was this date presented to me  
with the fees above this 12th December 1934.  
E. L. Hunt  
Judge of Probate.

Filed for record in Book \_\_\_\_\_ Page \_\_\_\_\_  
A. D. 1934, at \_\_\_\_\_ o'clock  
of the \_\_\_\_\_ day of \_\_\_\_\_  
1934.

I hereby certify that the above Survey and Plat is a  
correct representation of the lands owned by Jno. W. McCluney and  
that the same is correct to the best of my knowledge, information  
and belief. This Oct. 26, 1934.  
John W. McCluney owner  
Geo. D. Kerr  
Surveyor