

MAP OF T. L. WHORTON 5TH ST. SUBDIVISION TO THE CITY OF GADSDEN

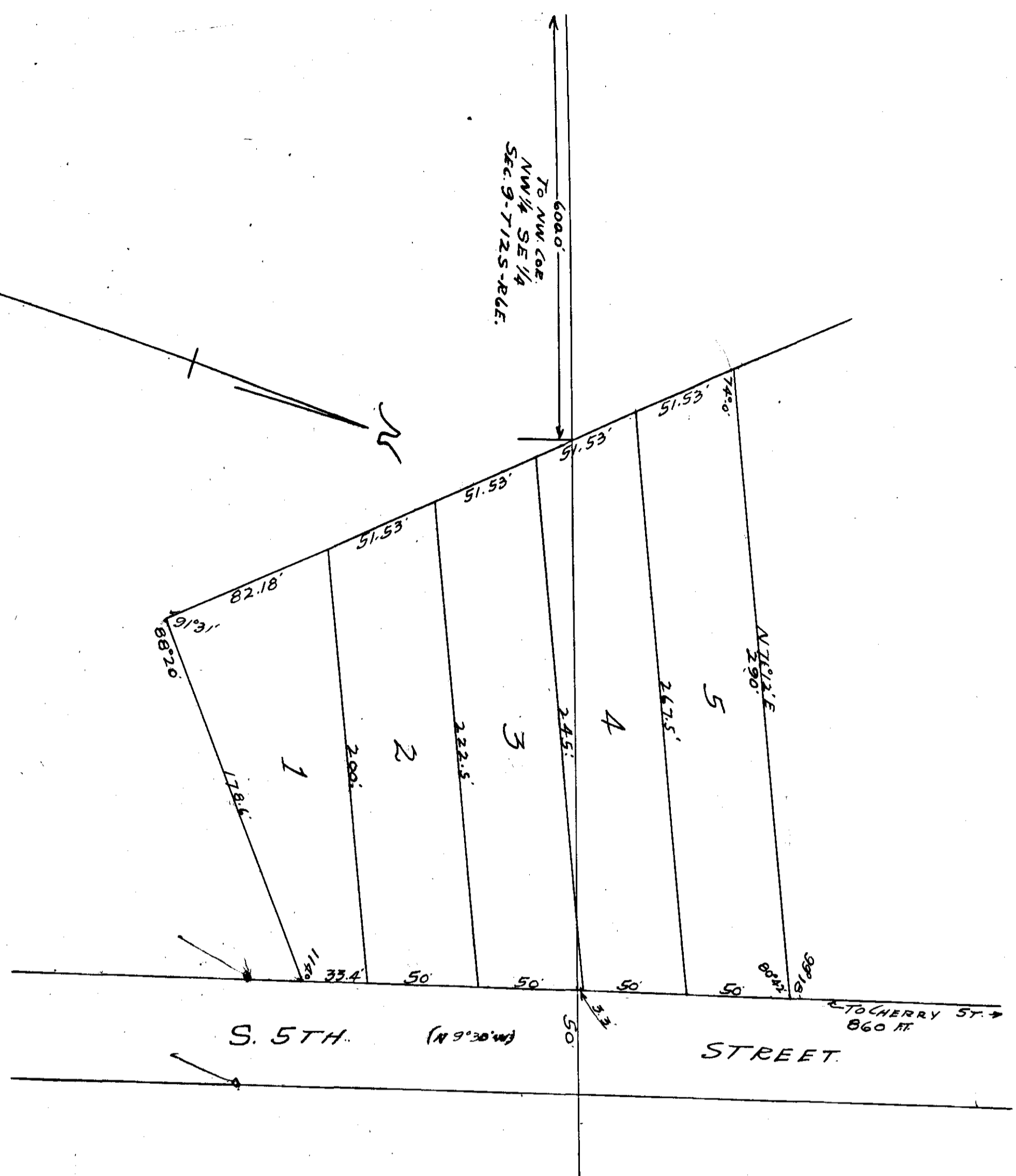

We, Lee Engineering Co., who made this map and surveyed the property contained therein, hereby certify that the map is correct. That it correctly shows the subdivisions into which the property is divided. It also shows the number of each lot and its length and width as well as the bearings of the boundaries of the property. It also shows the relation of the property so subdivided to the Original Government Survey, and the undersigned T. L. Whorton, owner of the lands comprised in the said map, hereby ratifies and adopts the same as being correct.

Given under our hand this the 28th day of May, 1929

Signed:-
T. L. Whorton, Owner.
By F. S. Lee, Pres.
Lee Engineering Co.

THE STATE OF ALABAMA
 Etowah County
 I, H. S. Patterson, a Notary Public in and for said State and county, hereby certify that Felix, whose name as President of Lee Engineering Co., and T. L. Whorton as owner of the lands embraced in the within map or plat and who are known to me, acknowledged before me on this day that being informed of the content of the conveyance, they executed the same voluntarily on the day given under my hand this the 28th day of May, 1929.

H. S. Patterson
 Notary Public

The State of Alabama, Etowah County,
 I hereby certify that the within instrument was filed in this office for record on May 29, 1929, at 10:41 A.M. and is recorded in Book 104, Page 104, and examined and certified to be a true and correct copy of the original as the same appears on file in this office.

F. S. Lee
 Notary Public