

HUGH W. AGRICOLA'S FIRST ADDITION TO CADSDEN, ALA.

Survey & Map by Lee Engineering Co.,
428 1/2 - Broad Street, 1-5-29

I, Lee Engineering Co., who made this map and surveyed the property contained therein, hereby certify that this map is correct, that it correctly shows the subdivisions into which the property is divided, its also includes in the same the length and width. It also shows the bearings of the boundaries of the property and also correctly shows the relation of the present and adjacent Government Survey, and the undersigned, Hugh W. Agricola, owner of the lands embraced in the said map or plan, hereby certifies and given under our hand this 3rd day of Jan, 1929.

Hugh W. Agricola,
OWNER.

Lee Engineering Co.
By: F. B. Row, Pres.

The State of Alabama:

Etowah County:

I, Mildred Morris, a Notary Public in and for said State and County, hereby certify that Lee Engineering Co., by F. B. Row, as President and Hugh W. Agricola, as owner of the property embraced in the within map or plan and who are known to me and acknowledged before me on this day after being informed of the contents of the same, and that they executed the same voluntarily on the 28th day of January, 1929.

Given under my hand, this 10th day of Jan, 1929.
The L. Leard, Notary.

Notary Public.

The State of Alabama, Etowah County,
I hereby certify that the within instrument
was filed in this office for record on
10 1929
and recorded in Book 20, page 100.
C. H. Row, Notary Public, and recorded

Book 20, page 100.
C. H. Row, Notary Public, and recorded

Lee Engineering Co.
By: F. B. Row, Pres.

Richard S. Row

Notary Public.

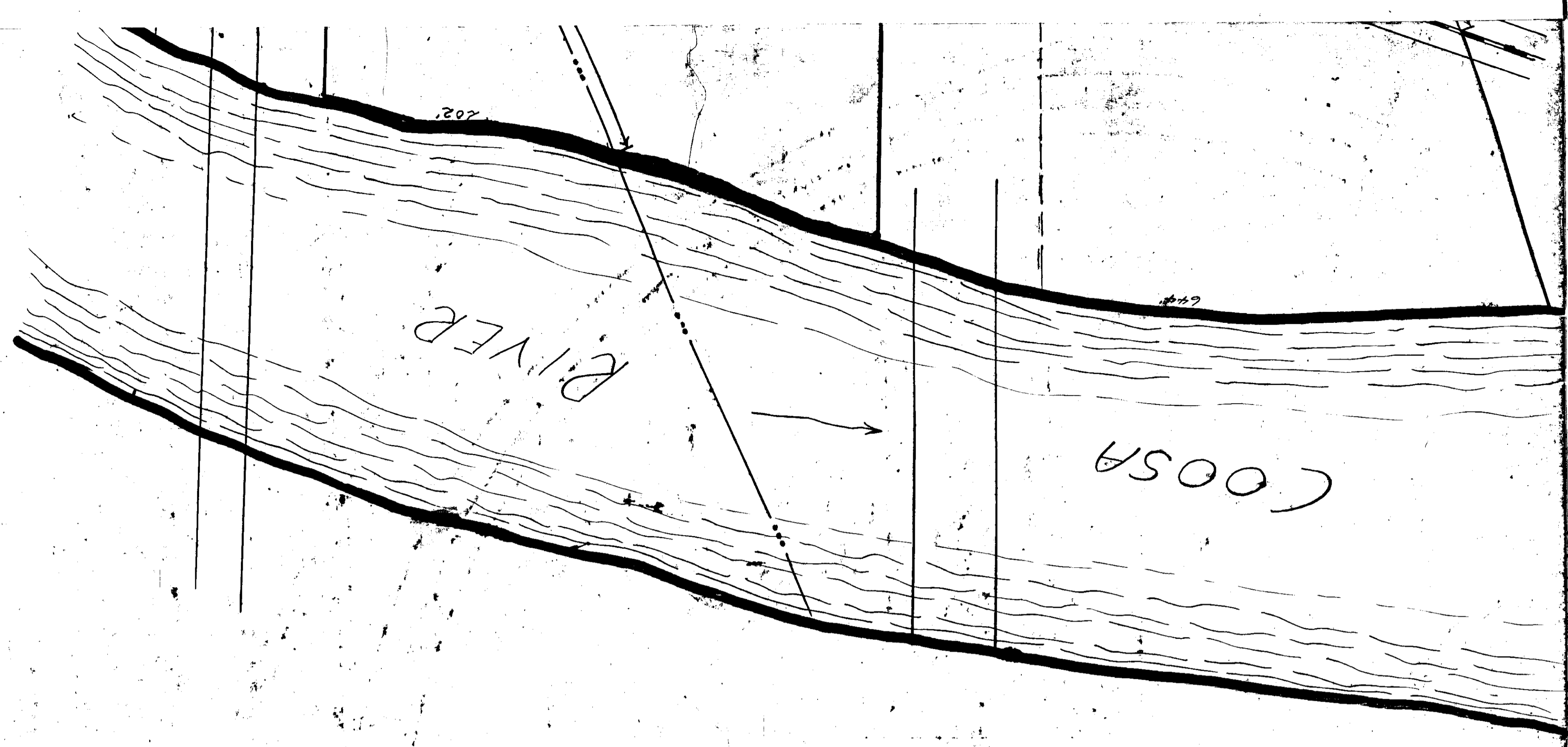

64