

Recorded
1-2-28

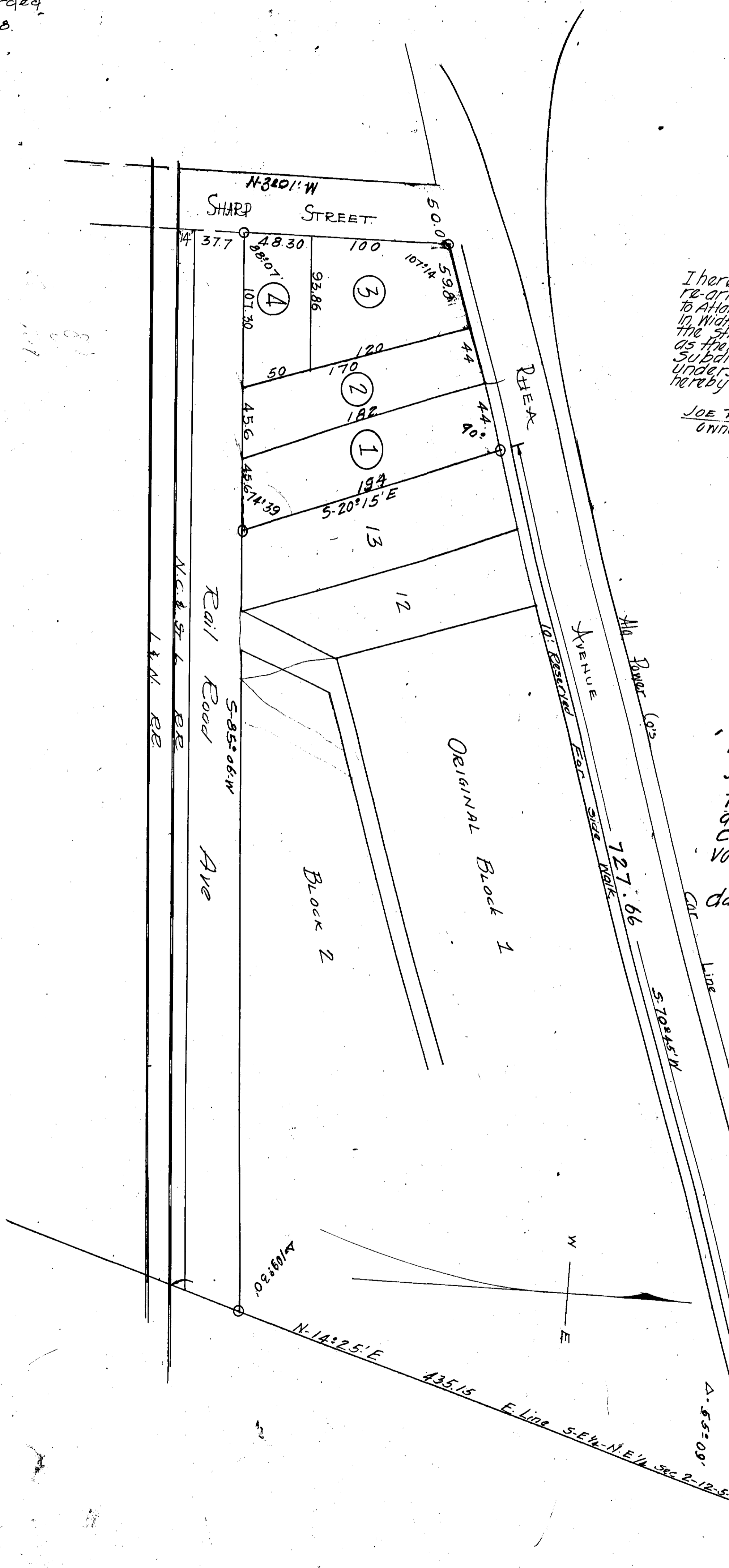

I hereby certify that this map correctly shows the re-arrangement of Lots 14-15 & 16 of the JOE BHEA Addition to Atalla Alabama, the map also shows correctly each lot in width & length as well as its number it also shows the streets & Avenues & their width & bearings as well as their names, and the relation of the lands so subdivided to the original Govt. survey, and the undersigned JOE BHEA, owner of the lands so subdivided hereby ratifies & adopts the same as being correct given under our hand this the 23rd day of Dec. 1927.

JOE BHEA
OWNER

Lee Engineering Co.
By E.G. Lee, Pres.

STATE OF ALABAMA,
ETOWAH COUNTY.

I James Silvey, a Notary Public in & for said county & state, hereby certify that E.G. Lee, whose name as President of the Lee Engineering Co and JOE BHEA, as owner of the property embraced in the within map, acknowledged before me on this day that being informed of the contents of the contents of the conveyance they executed the same voluntarily on the day the same bears date. Given under my hand this the 2nd day of January 1928.

Recording Fee \$4.00

James Silvey
Notary Public

The State of Alabama, Etowah County.
I hereby certify that the within instrument was filed in this office for record on the 2nd day of January 1928.
and recorded in Book _____ Page _____
and examined
Privilege Tax of _____ cents _____ paid
Judge of Probate