

N.W. Cor.  
Sec. 36-12-5-E

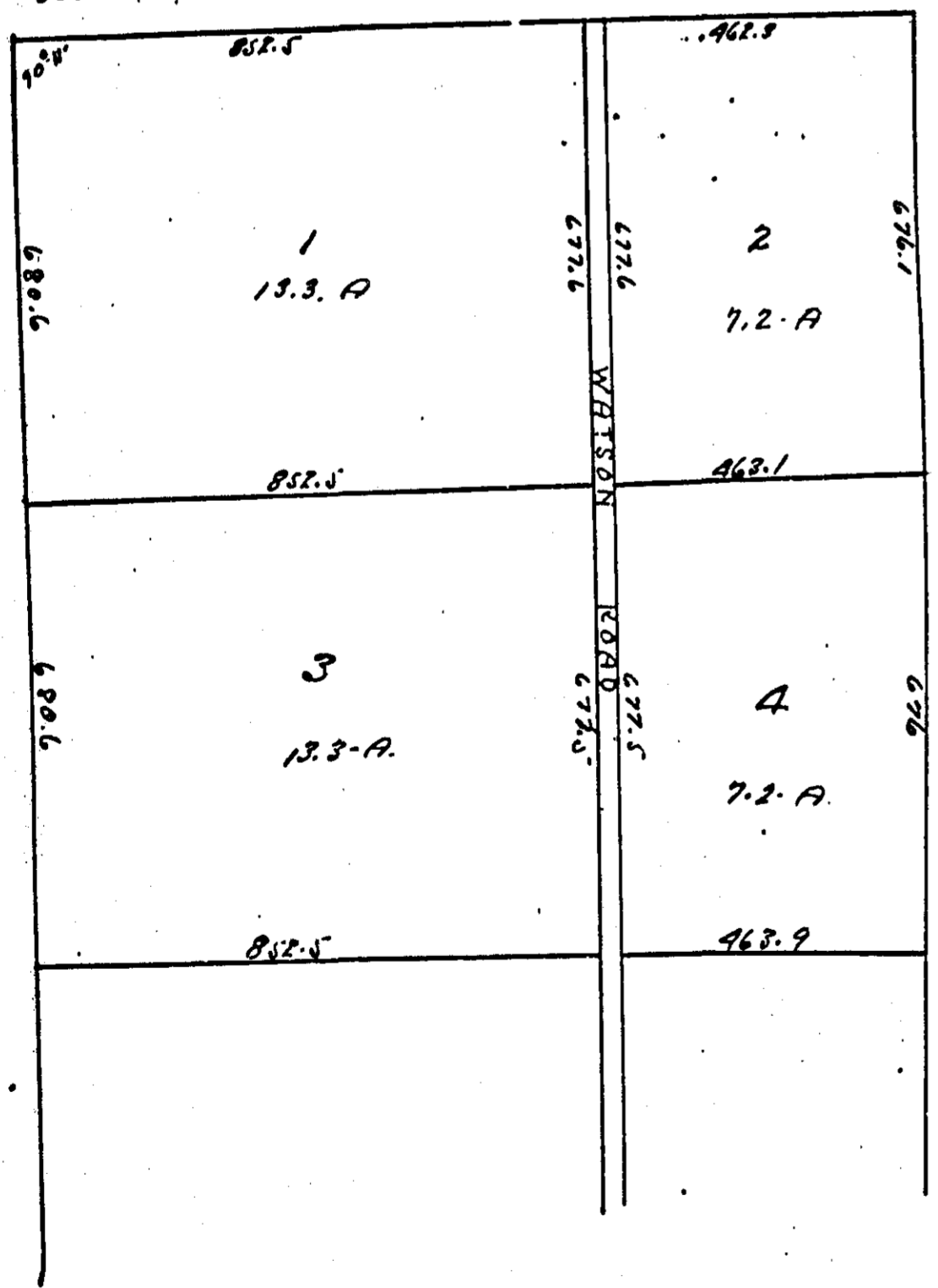

SUBDIVISION OF PROPERTY OF  
**R.R. YEATS**  
1/4 SEC. 36-TWP. 12-R5E & SEC. 1-TWP. 13-R5E  
ETOWAH COUNTY, ALA.  
April, 1927 D.M. TATE, Engr. scale 1"=200'

I, D.M. Tate, a civil Engineer hereby certify that the within map or plat was surveyed and plotted by me, and that the same is correct.  
This the 20th day of April, 1927 D.M. Tate  
Surveyor

I, R.R. Yeats, owner of the lands herein described, mapped and plotted by D.M. Tate Civil Engineer do hereby adopt said map and plat  
R.R. Yeats owner.

STATE OF ALABAMA  
ETOWAH COUNTY

I, Mabel M. Dill, a notary public in and for said State and County herby certify that R.R. Yeats whose name is signed to the foregoing conveyance map or plat, and who is known to me, acknowledged before me, that being informed of the contents of the conveyance, he executed the same voluntarily on the day the same bears date.  
Given under my hand this the 20th day of May 1927  
Mabel M. Dill, Notary Public

The State of Alabama, Etowah County,  
I hereby certify that the within instrument was filed in this office for record on this 20th day of May 1927 at 11 o'clock A.M.  
I am not a Notary Public.  
Notary Public for Etowah County, Alabama.  
Prudence T. H. ...  
Judge of Probate.