

A. W. WOODLIFFS, REARRANGEMENT OF
 LOTS 85 & 86 OF
 COWANS SURVEY OF R. B. KYLE LANDS
 LYING BETWEEN 9TH ST. & 12TH ST.
 AND BETWEEN 1ST & 3RD AVENUE
 GADSDEN, ALA.

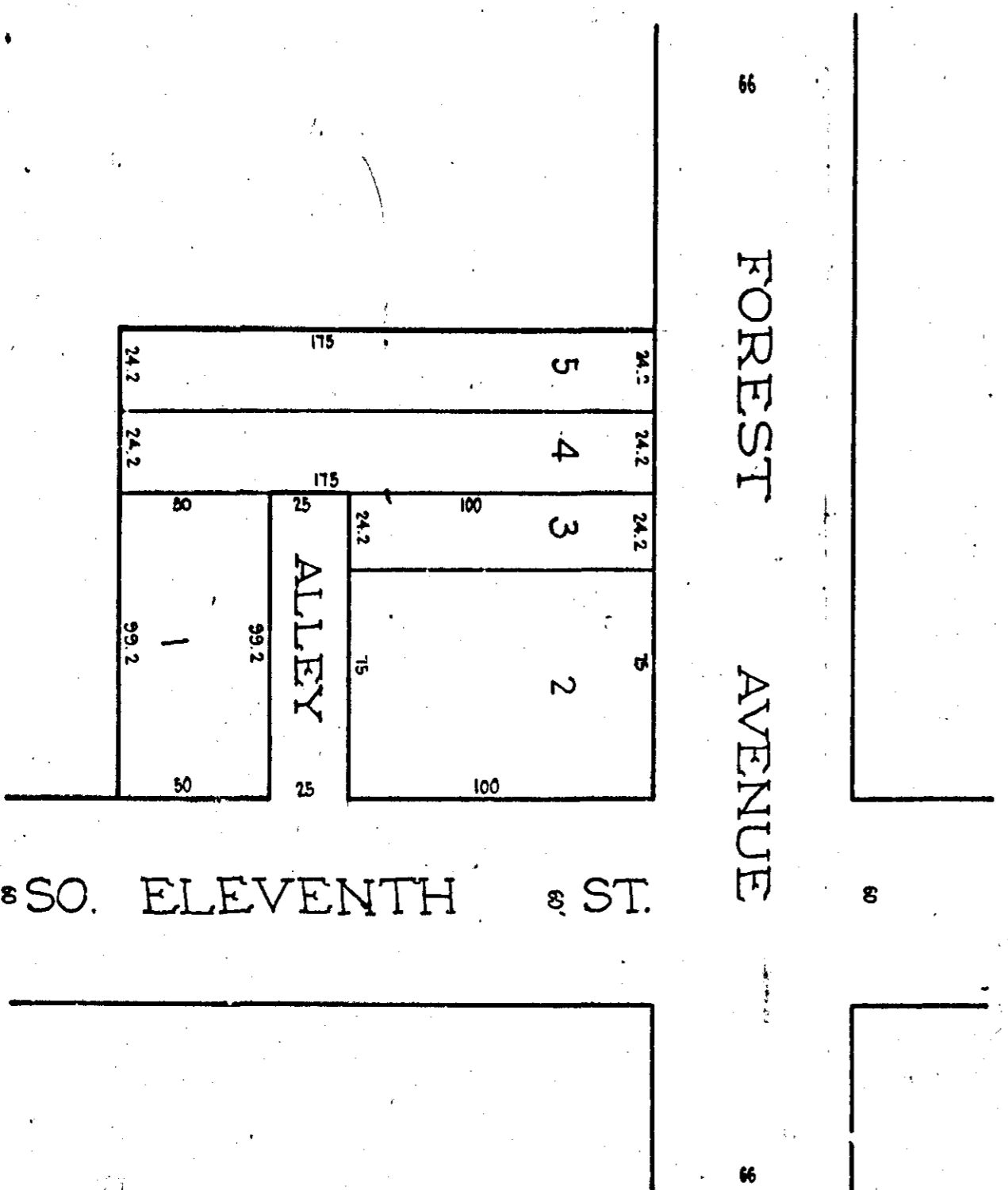

I, T. E. Watford, a Civil Engineer and Surveyor, do hereby certify that I made a Survey of the property contained herein and that the Survey is true according to descriptions. June 2, 1925.
 T. E. Watford, C. E.

I, A. W. Woodliff, owner of the above described property do hereby ratify and adopt this map as being a true and correct plat of the said property. June 2, 1925.
 A. W. Woodliff

State of Alabama
 Etowah County
 I, H. S. Pitterson, Notary Public in and for said County and State hereby certify that T. E. Watford, C. E. and A. W. Woodliff, owner whose names are known to me, acknowledged before me on this day, that being informed on the day the contents of this map, they executed the same voluntarily on the day the same bears date, given under my hand this the 2nd day of June, 1925.
 H. S. Pitterson
 Notary Public

The State of Alabama
 Etowah County
 I hereby certify that the within Conveyance was filed in this office for record June 2, 1925 at 9 o'clock A. M. and recorded in Plat Record 'B' page 391 and examined.
 H. Ross Gilliland
 Judge of Probate