

STREET

CHESTNUT

STREET

99

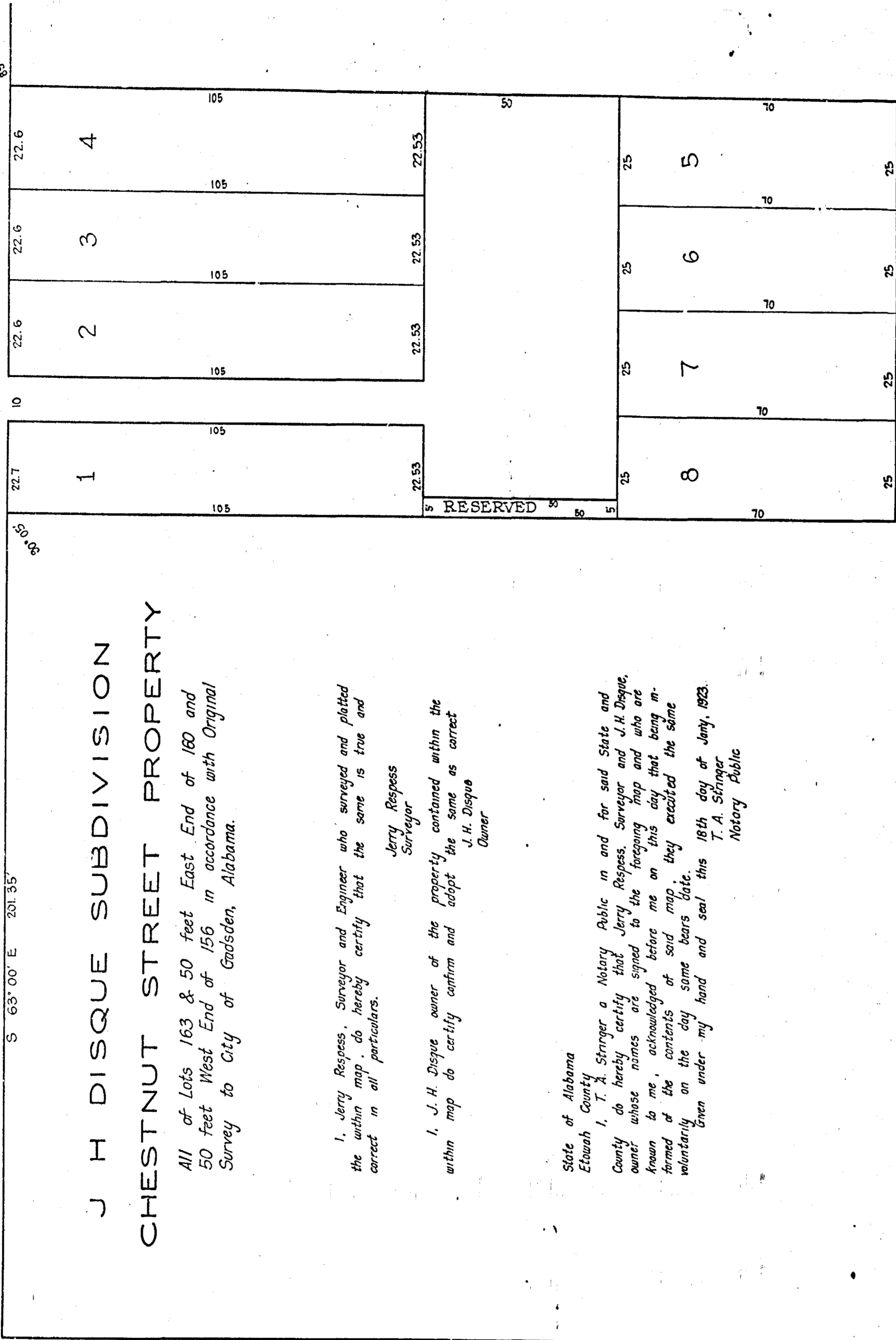

J H DISQUE SUBDIVISION
 CHESTNUT STREET PROPERTY

All of Lots 163 & 50 feet East End of 180 and
 50 feet West End of 156 in accordance with Original
 Survey to City of Gadsden, Alabama.

I, Jerry Respass, Surveyor and Engineer who surveyed and plotted
 the within map, do hereby certify that the same is true and
 correct in all particulars.
 Jerry Respass
 Surveyor

I, J. H. Disque owner of the property contained within the
 within map do certify confirm and adopt the same as correct
 J. H. Disque
 Owner

State of Alabama
 Etowah County

I, T. A. Stringer a Notary Public in and for said State and
 County do hereby certify that Jerry Respass, Surveyor and J. H. Disque,
 owner whose names are signed to the foregoing map and who are
 known to me, acknowledged before me on this day that being in-
 formed of the contents of said map, they executed the same
 voluntarily on the day some bears date.

Given under my hand and seal this 18th day of July, 1923.
 T. A. Stringer
 Notary Public

State of Alabama, Etowah County
 I hereby certify that the within
 conveyance was filed in this office for
 record Feb. 13, 1923 and recorded in 'B'
 page 370 and examined

H. Ross Gilliland
 Judge of Probate