

Alabama Great Southern Railroad - Mile 85.  
Map Showing Right of Way to be Acquired from John Tolton  
Scale 1"=100' Office of Asst Engineer  
B 256-5  
A. F. S.

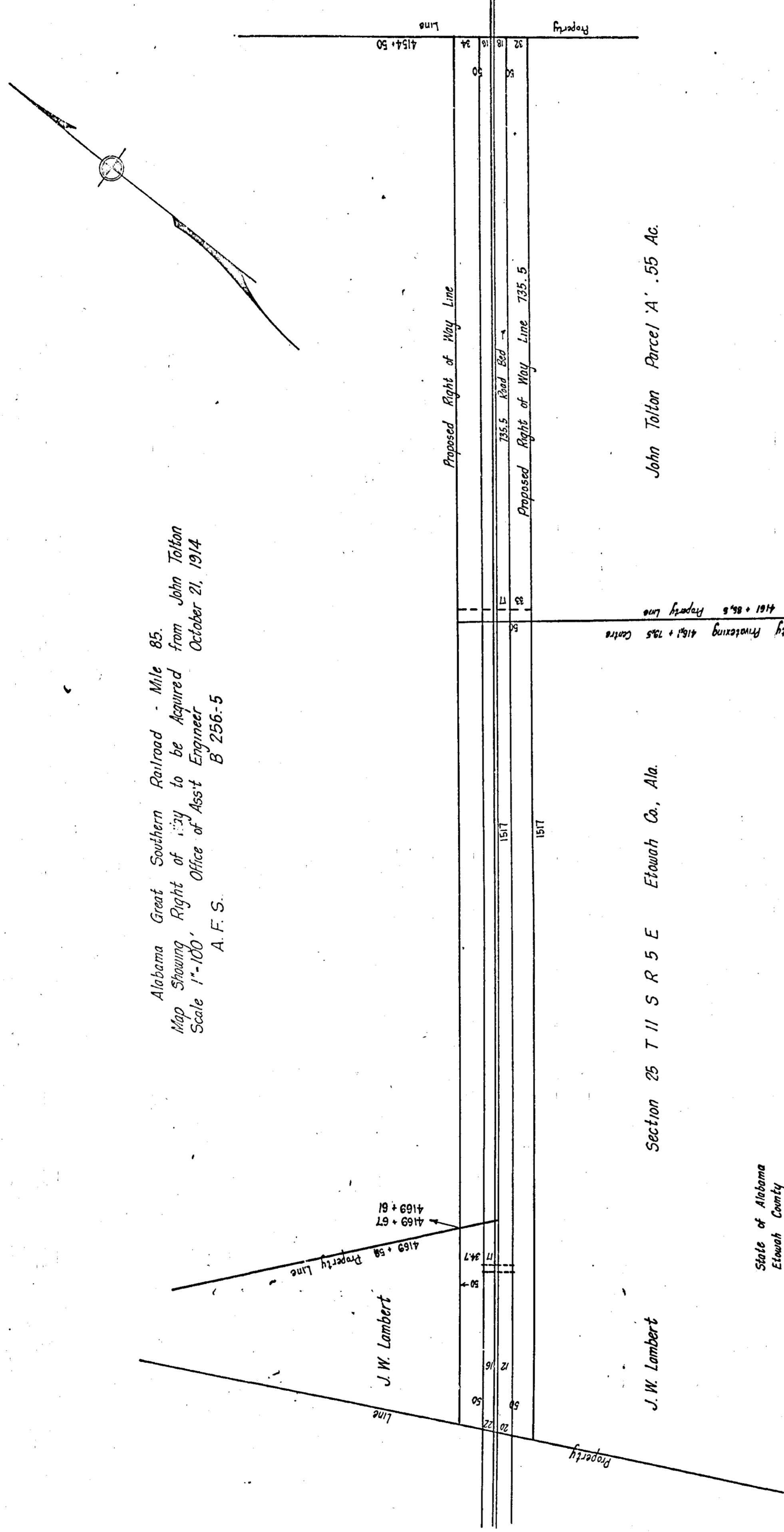

Section 25 T 11 S R 5 E Etowah Co., Ala.

State of Alabama  
Etowah County  
I hereby certify that the within conveyance was  
filed in this office for record April 22, 1916 at 9 o'clock  
A.M. and duly recorded 3, I. page 457 and examined.  
J. J. Almy Esq.  
Judge of Probate

J. W. Lambert

J. W. Lambert