

MAP OF
OAKVIEW ADDITION
TO GADSDEN, ALA.

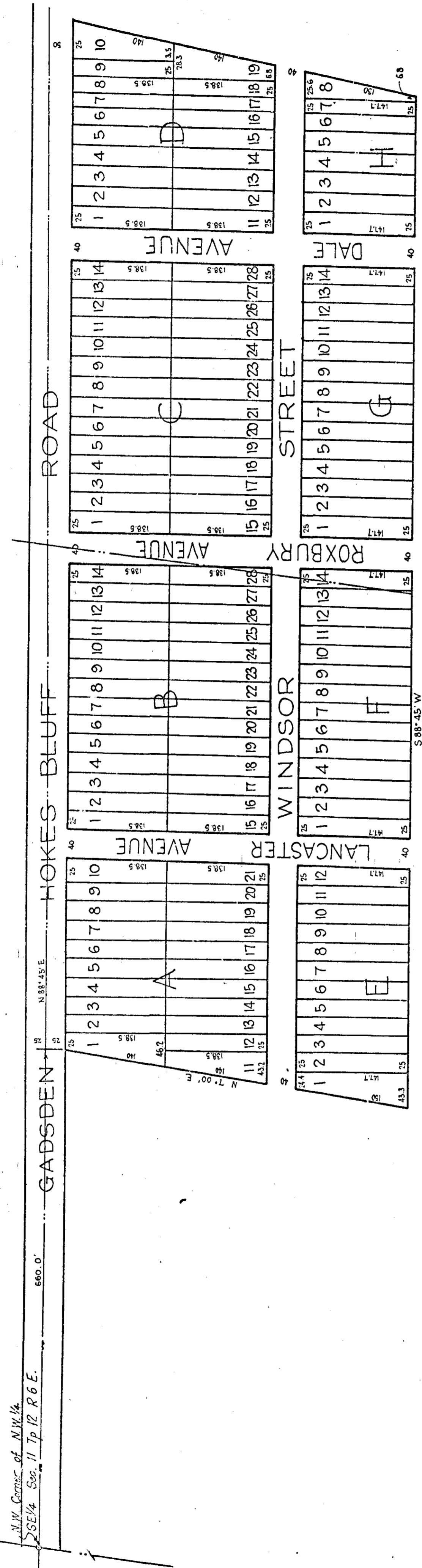

I, T. E. Welford, a Civil Engineer and Surveyor do hereby certify to this as being a true and correct plat of the above described property as mapped by me. This the 7th day of November, 1925.
T. E. Welford
Civil Engineer

I, E. T. Hollingsworth, trustee owner of the property contained herein, do hereby ratify and adopt this plat as being true and correct. Given under my hand this the 19th day of November, 1925.
E. T. Hollingsworth
Trustee Owner

State of Alabama
Etowah County
I, John L. Ray, a Notary Public in and for said State and County hereby certify that before me came T. E. Welford, Civil Engineer, and E. T. Hollingsworth, trustee owner, whose names are signed to the foregoing map and who are known to me, acknowledged that being informed of the contents at same, they executed the same voluntarily on the day the same bears date.
Given under my hand and seal this the 19th day of November, 1925.

John L. Ray
Notary Public