

SEE PAGE 334

335

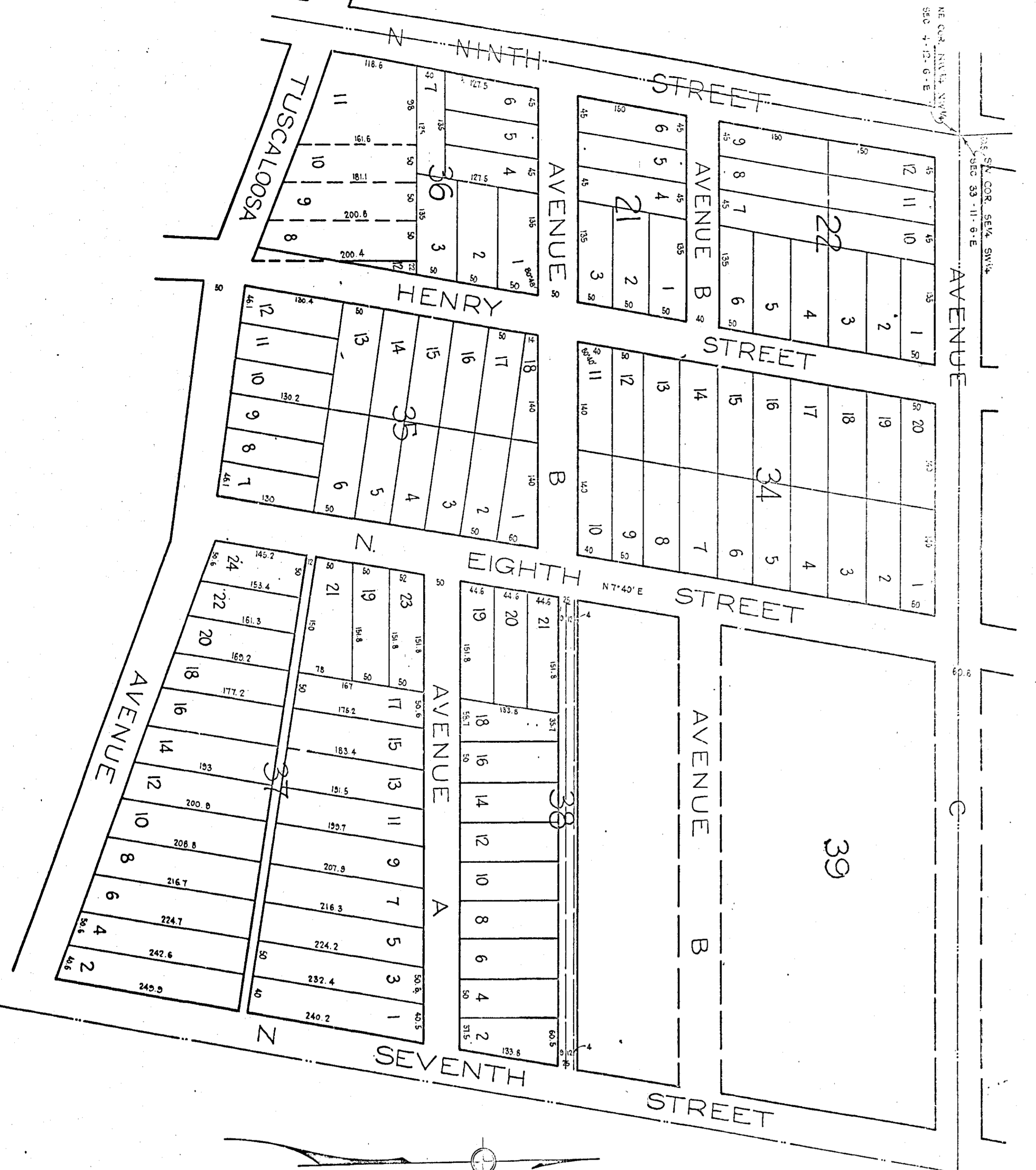

State of Alabama  
Etowah County

I, T. A. Strayer, a Notary Public in and for said State and County, hereby certify that F. G. Lee, whose name as Civil Engineer and E. T. Schuler, Eugene Commons, Gus Moore, Ben Handy, E. T. Schuler, president Casa Land Company, F. A. Gibbs & W. P. Hughes as executor of J. R. Hughes Estate as owners of the land embraced in the within map or plat and who are known to me acknowledged before me on this day that this being informed of the contents of the conveyance, they executed the same voluntarily on the day some bears date.

Given under my hand this 26th day of August, 1926.  
T. A. Strayer  
Notary Public

State of Alabama

Etowah County  
I hereby certify that the within conveyance was filed in this office for record August 24, 1926 at 11 o'clock A.M. and recorded in plat record B, pages 334, 335, and examined.  
N. Ross Bickel  
Judge of Probate

F. G. Lee, a Civil Engineer, who made this map and surveyed the property contained therein, hereby certifies that the map is correct, that it correctly shows the reorganization of the plantation Addition to Gadsden, Ala. It also shows the length and width of each lot and block as well as Street and Avenue and their bearings and widths. It also shows the relation of the land so reorganized and platted to the Original Government Survey and the undersigned Casa Land Company, a Corporation by its president as owner hereby ratifies with the undersigned owners of the property embraced in the said map or plat and adopts the same as being correct.

Given under our hand this the 15th day of May, 1926.

F. G. Lee  
Civil Engineer

Casa Land Company, by:

E. T. Schuler, president

Wm. Commons, Owner

G. A. Gibbs, Owner

Ben Handy, Owner

Eugene Commons, Owner

W. P. Hughes for J. R. Hughes Estate