

HADLEY FARMS
 PROPERTY OF
 GLENWOOD LAND & IMPROVEMENT CO.
 GADSDEN ALA

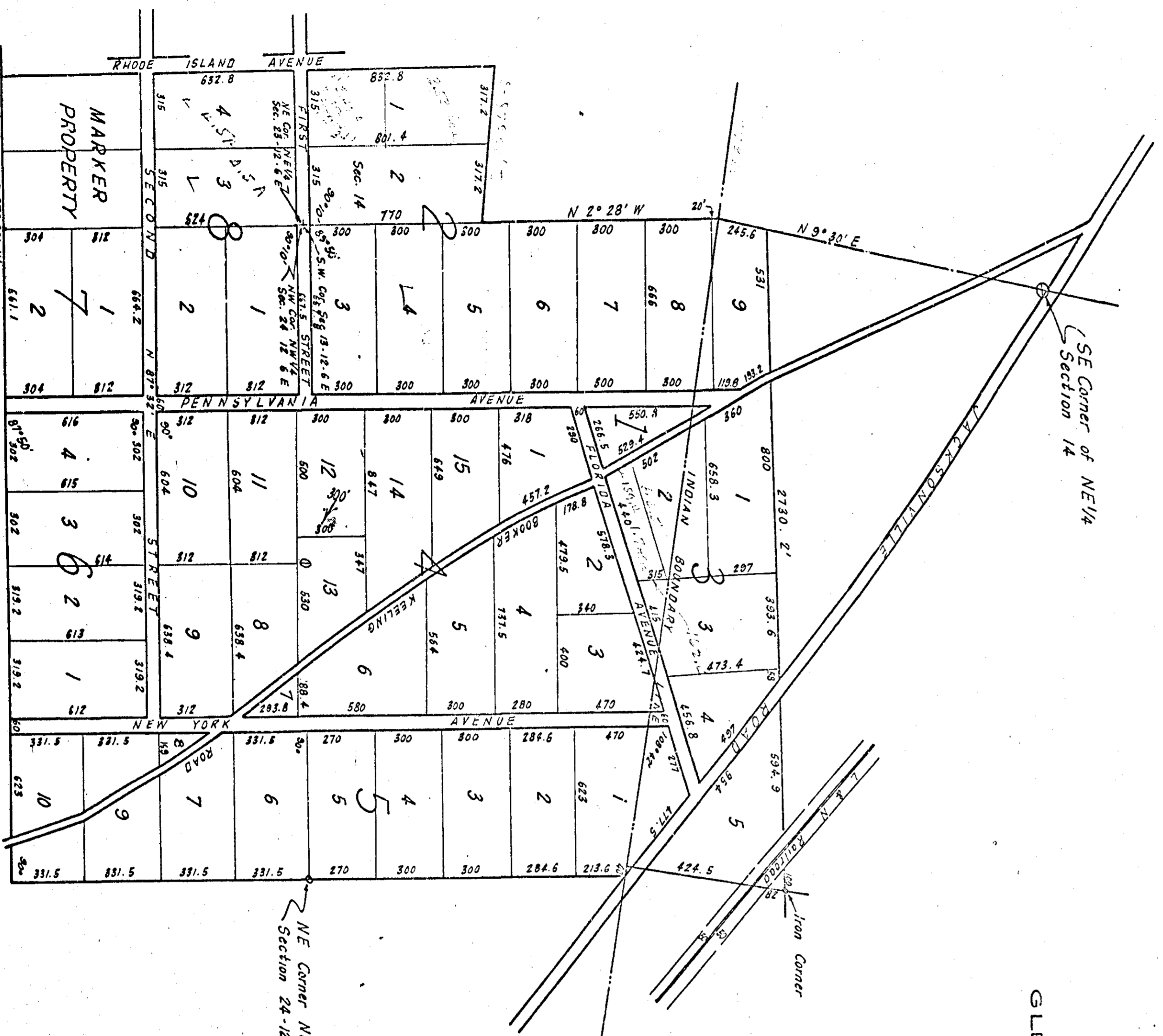

SCALE: 1" = 400'

State of Alabama
 Etowah County
 I, F. G. Lee, a competent engineer and Glenwood Land & Improvement, acting thru the president, C. C. Baxter, hereby certify that the land on the map is owned by said Company, that the same has been surveyed as required by law by the said F. G. Lee, who is a competent engineer, at the instance and with the consent of said Company, and that the said map is a correct map of said survey. We further certify that the Streets and Avenues platted on this map are dedicated to the public as shown hereon.
 This 9th day of January, 1912.
 F. G. Lee, Civil Engineer,
 Glenwood Land & Improvement Co.
 by: C. C. Baxter, President

State of Alabama
 Jefferson County
 I, M. M. Ullman, a Notary Public in and for said County in said State hereby certify that C. C. Baxter, whose name as president of the Glenwood Land & Improvement Co. is signed to the foregoing certificate on this map, acknowledged before me on this day that being informed of the contents of the foregoing map and certificate, he as such officer and with full authority for and as the act of said corporation, bears date, under my hand this 9th day of January, 1912.

M. M. Ullman
 Notary Public