

I, F. G. Lee, a Civil Engineer, who made this map and surveyed the property contained therein, hereby certify that the map is correct, that it correctly shows the subdivisions into which the property is divided, that it correctly shows each lot and block and its number as well as each Street and Avenue and their name and bearing. It also shows the bearings of the boundaries of the property so subdivided and its relation to the Original Government Survey, and the undersigned Clubview Heights Co., Inc. by its president hereby ratifies and adopts the said map as being correct. Given under our hand this the 20th day of May, 1926.

F. G. Lee  
Civil Engineer  
Clubview Heights Co., Inc. by:  
O. L. F. Haggard  
President

The State of Alabama  
Etowah County  
I, Ed Nunnally, a Notary Public, in and for said State and County hereby certify that F. G. Lee, whose name as Civil Engr. and O. L. F. Haggard, whose names are signed to the foregoing conveyance and who are known to me, acknowledged before me on this day that being informed of the contents of the conveyance they executed the same voluntarily on the day same bears date. Given under our hand this the 20th day of May, 1926

Ed Nunnally  
Notary Public

A. 180.00'  
D. 36.17'  
L. 498.23'  
R. 157.0'

Recorder's Note:  
See next page for  
balance of Farm Lot 5.  
NW of Dry Creek.

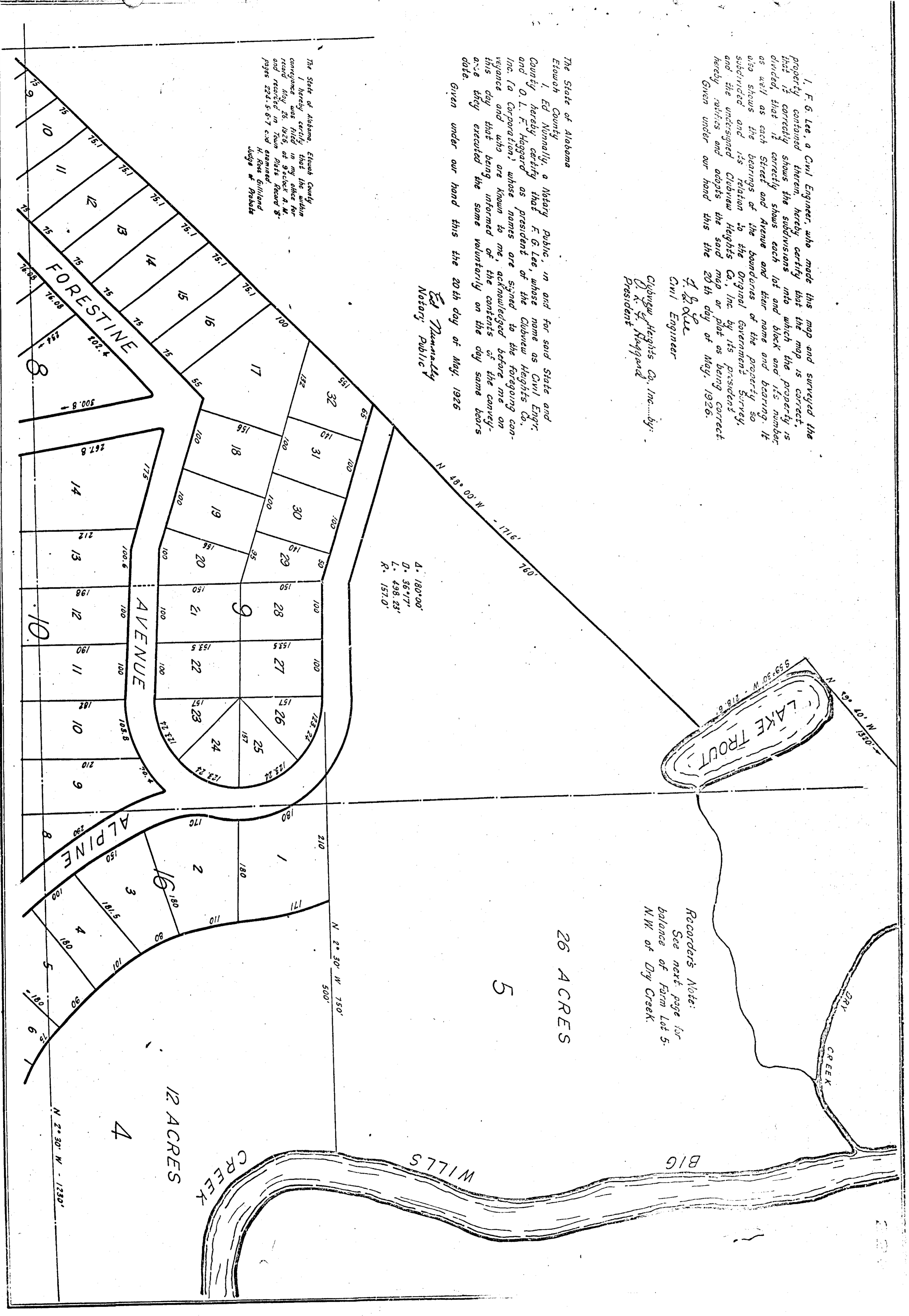

The State of Alabama, Etowah County  
I hereby certify that the within conveyance was filed in my office for record May 25, 1926, at 9 o'clock A. M. and recorded in Town Plot Record 3, pages 224, 5, 6-7 and examined.  
H. Ross Gilliland  
Judge of Probate

26 ACRES

5

12 ACRES

4