

ANNULLED PORTION PENN ST.  
MISC. 111 PAGES 925

ANNULLED PORTION PEN ST. MISC. 114 P. 874

21

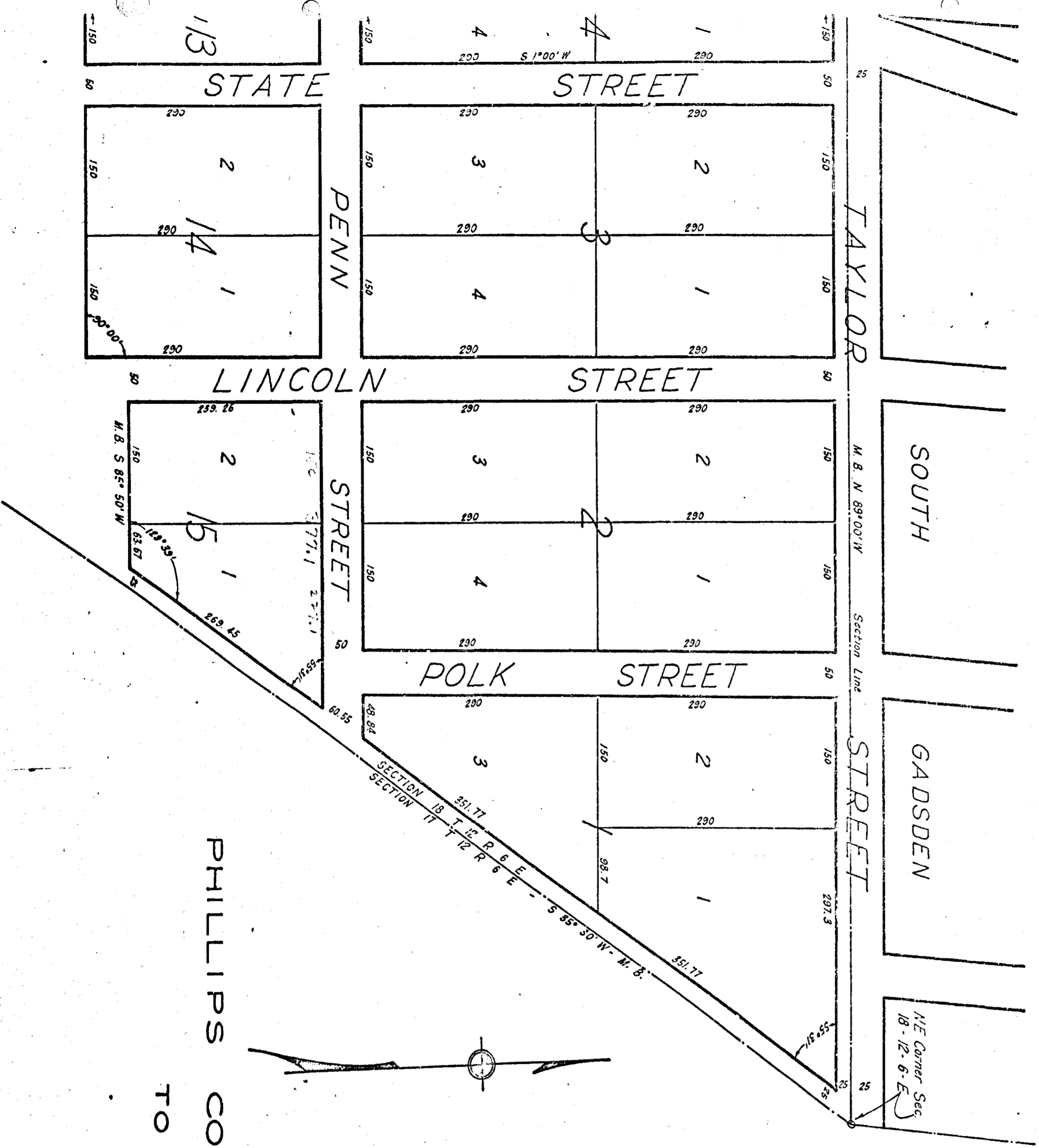

PHILLIPS CO. FARM ADDITION NO. 1

TO GADSDEN, ALA.

SCALE: 1" = 100'

I, J. W. Campbell, a Surveyor, hereby certify that I surveyed the land embraced in the map and surveyed the Streets, Avenues, Blocks and Lots as shown therein, that the bearing, length, width and name of each Street and Avenue embraced in said map or plat, the length and the bearing of the boundaries of each lot and block and their numbers on said map or plat are correct as shown therein and that the relation of the land so platted or mapped to the Government Survey is correctly stated or shown in the map or plat.

I, P. D. Phillips, owner of the land shown therein as reserved hereby with the exception of the Church Lot shown therein as reserved hereby accept the said map or plat as being true and correct.

This 1st day of November, 1909.

J. W. Campbell  
Surveyor  
P. D. Phillips  
owner  
E. W. Phillips  
attorney in fact

State of Alabama  
Etowah County  
I, Notary Public in and for said State and County certify that E. W. Phillips, attorney in fact for P. D. Phillips, whose name is signed to the foregoing conveyance, and who is known to me acknowledged before me on this day that being informed of the contents of the conveyance, he executed the same voluntarily.

Given before me this - day of November, 1909.

W. L. Gadsden  
Notary Public.