

MAP OF
JEFF DAVIS SUBDIVISION
TO EAST GADSDEN

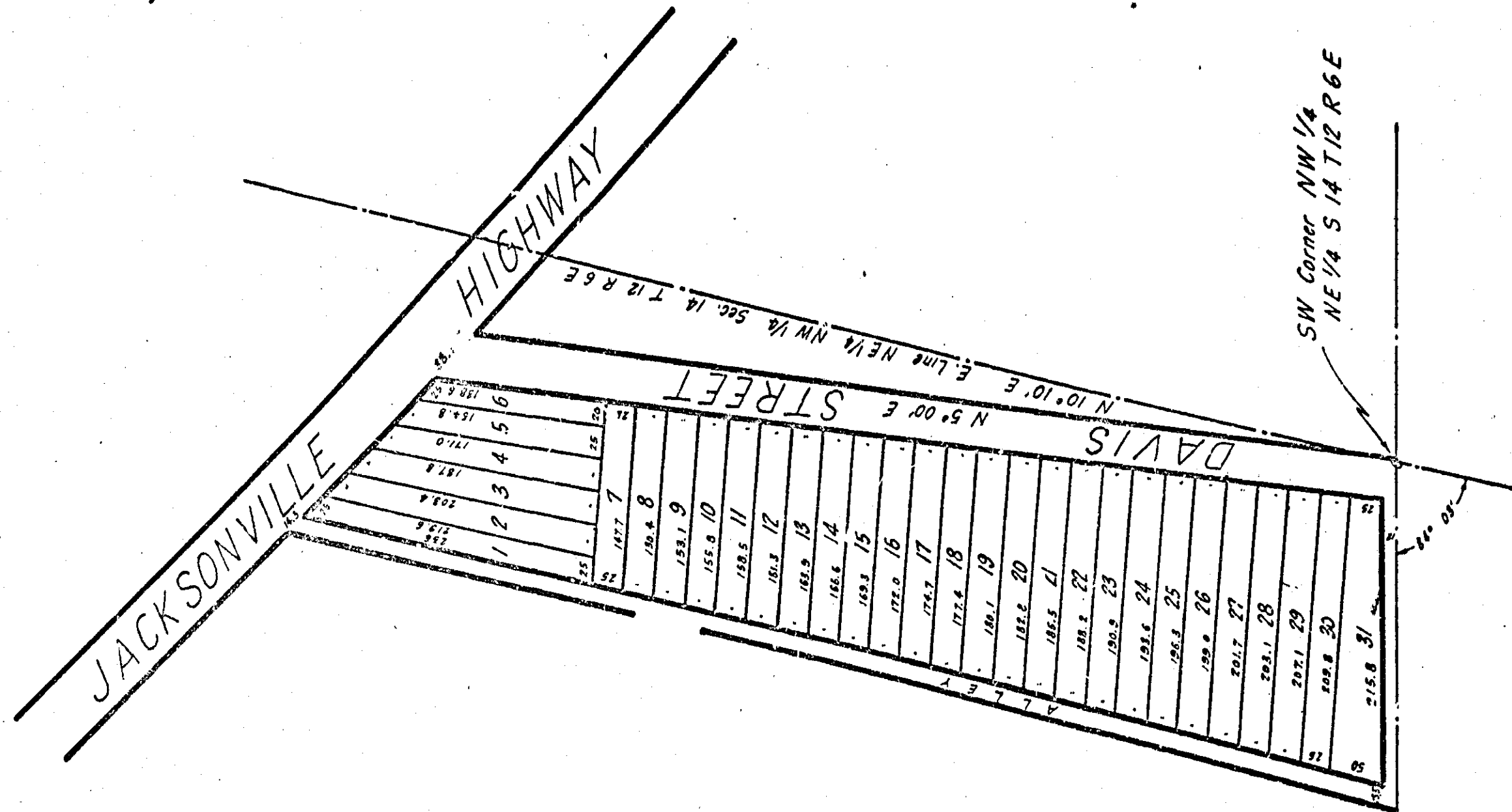

I, F. G. Lee, a Civil Engineer who made this map and surveyed the property contained therein, hereby certify that the map is correct; that it correctly shows the subdivisions into which the property is divided. It also shows the correct angles of the boundaries of the property, together with each Street and Alley and the number of each lot and their length and width. It also shows the relation of the lands so subdivided to the Original Government Survey, and the undersigned Jeff Davis, owner of the lands embraced in said map, hereby ratifies and adopts the same as being correct.

Given under our hand this 23rd day of November, 1922.

F. G. Lee

Civil Engineer

Jeff. Davis

Owner

Filed in office for record the 9 day
of November 1923 A.D. at 9 o'clock
A.M. and duly recorded the 9 day of Nov.
1923.

H. H. Has Gililand
Judge of Probate

State of Alabama
Etowah County

I, K. J. Sullivan, a Notary Public in and for said State & County hereby certify that F. G. Lee, as Civil Engineer, and Jeff Davis as owner of the property contained in the within map and who are known to me, acknowledged before me on this day that being informed of the contents of the conveyance they executed the same on the day same bears date.

Given under my hand this 23rd day of November, 1922.

K. J. Sullivan
Notary Public