

SMITH ADDITION TO ALTOONA

State of Alabama
Etowah County

I, *[Name]*, a Notary Public in and for said State and County hereby certify that *F. G. Lee*, whose name as *W.L. Smith* whose name as owner of the property herein contained, acknowledged before me on this day that being informed of the contents of the conveyance, they executed the same as an act of their own free will and accord.
Given under my hand and seal this the 27 day of November, 1915.

I, *F. G. Lee*, Surveyor, who made this map and surveyed the property contained therein hereby certify that the map is correct, that it correctly shows the subdivisions into which the property is divided; it also shows the correct no. of each lot and block and its correct distances, as well as each street, Avenue, and Alley; it also shows the relation of the land to the Government Survey; and the undersigned owner of the property hereby ratifies and adopts the same as correct.
Given under my hand this the 27th day of November, 1915.
F. G. Lee
Surveyor

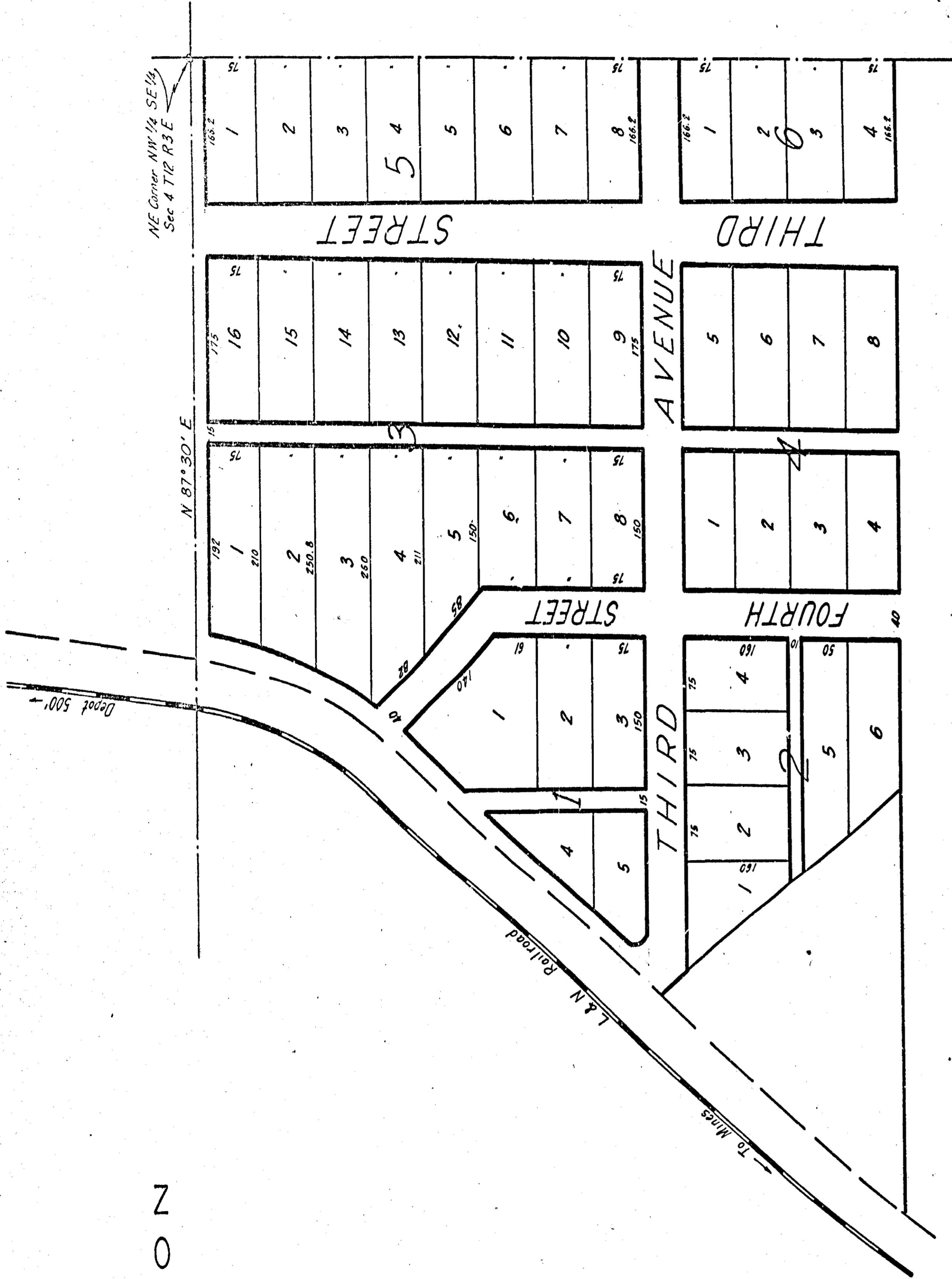

Filed in my office for record the 17 day of October 1917 A.D. at 1 o'clock P.M. and duly recorded the 6 day of April, 1917.
L. L. Harberg
Judge of Probate