

MAP OF
MILLER ADDITION
TO GADSDEN

SITUATED SEC 33 T 11 S R 6 E
HILL & WILSON, C.E.

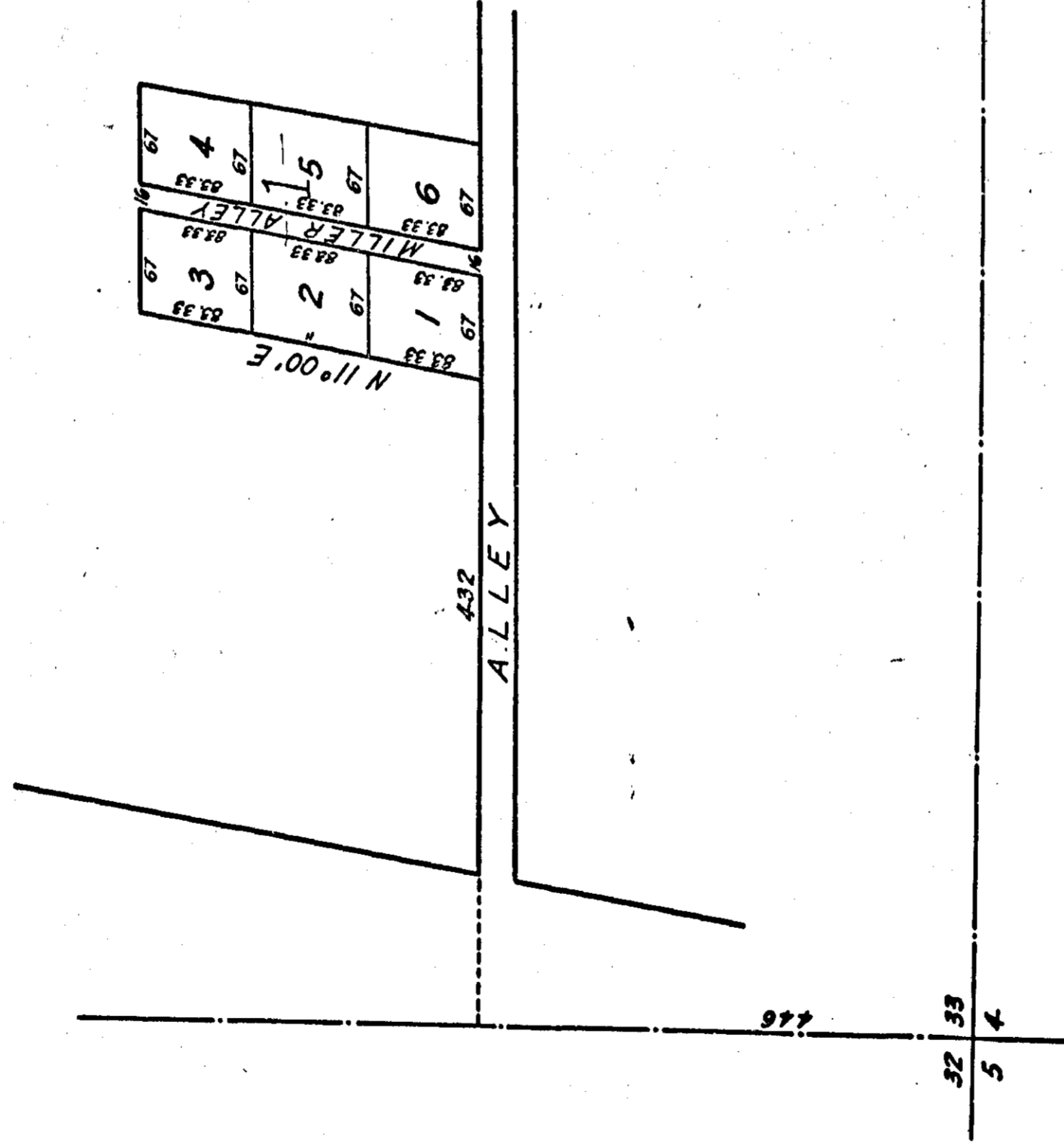

Filed in office for record on the 10 day
Sept. 11, 1907 at 10:00 A.M.
N. and duly recorded the day of
Sept 11, 1907 J. W. Cannon
Judge of Probate
page 54

State of Alabama
Etowah County

I, O. B. Roper, Notary Public in and for said County hereby certify that on this the 9th day of September, 1907, came before me the within named Annie Miller, Amie Miller, Eliza Wright, Sallie Miller, Tom Wright, and William Clemmons, respectively, who being examined separate and apart from their husbands, touching their signatures to the attached plat, acknowledged that being informed of the contents, they executed the same of their own free will and accord, and without fear, constraints, or threats on the part of their husbands.

In witness whereof I hereunto set my hand this 9th day of August, 1907.

O. B. Roper
Notary Public

State of Alabama
Etowah County

I, O. B. Roper, Notary Public in and for said County hereby certify that Monroe Miller and wife Ammie Miller, Willie Miller and wife Annie Miller, Lawrence Miller, Emmet Miller, by atty in fact John A. Inzer and Eliza Wright and husband Tom Wright, Sallie Clemmons and husband William Clemmons, whose names are signed to the foregoing plat, and who are known to me, acknowledged before me on this day that being informed of its contents, they executed the same voluntarily on the day same bears date.

Given under my hand this 9th day of September, 1907.

O. B. Roper
Notary Public

Monroe Miller
Ammie Miller
William Miller
Annie Miller
Eliza Wright
Tom Wright
Sallie Clemmons

Willie Clemmons
Lawrence Miller
Emmet Miller
by atty (John A. Inzer) in fact
by atty (John A. Inzer) in fact

I hereby certify this to be a correct map as surveyed by me this 27th day of August, 1907.

Edward Smith
Surveyor