

MAP OF
WARD'S ADDITION
TO GADSDEN, ALA.

SCALE: 1"=100'

I, W. Hill, a Civil Engineer and Surveyor hereby certify this to be a correct map of this property being a portion of Sections 32 & 33 - T 11 - R 6 E as surveyed and platted by me this the 3rd day of April, 1906.
W. Hill

State of Alabama
Etowah County
I, J. M. Penn, Judge of Probate in and for said county hereby certify that C. S. Ward, whose name is signed to the foregoing declaration and who is known to me, acknowledged before me on this day, that being informed of the contents of the declaration he executed the same voluntarily on the day the same bears date. Given under my hand this the 3rd day of April, 1906.
J. M. Penn
Judge of Probate

I, C. S. Ward, owner of the within described land platted by W. Hill hereby ratify and adopt the same, given under my hand this 3rd day of April, 1906 and plat of this property recorded on page 6 of Plat Book 'A' is hereby annulled.
C. S. Ward
Owner

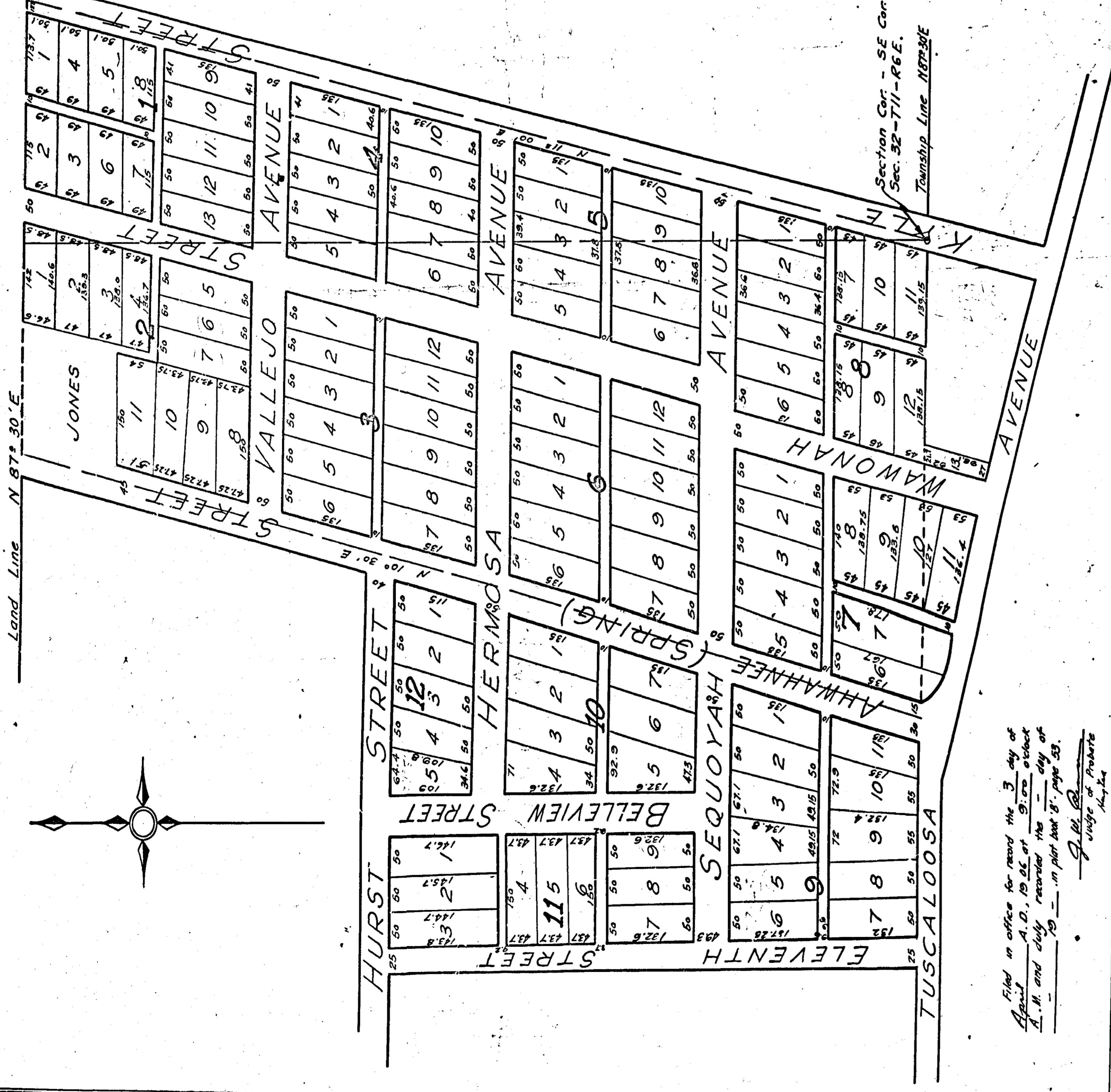

Filed in office for record the 3 day of April A. D. 1906 at 9:00 o'clock A. M. and duly recorded the day of _____ in plat book 8, page 53.
J. M. Penn
Judge of Probate

Section Cor. - SE Cor. Sec. 32 - T 11 - R 6 E.
Township Line N 87° 30' E